

20

20

20

20

20

20

20

20

WOLF CREEK RD N

WOLF CREEK RD N

WOLF CREEK RD N

WOLF CREEK RD N

WC

JEANNE PRUETT DR

JEANNE PRUETT DR

†  
House of Prayer  
Church

GRAPHIC SCALE



( IN FEET )  
1 inch = 100 ft.

GRID NORTH & BEARINGS SHOWN  
REFERENCE TO NAD83 ALABAMA EAS  
STATE PLANE COORDINATES ESTABLISH  
STATIC GPS, RTK, GPS AND CONVEN  
SURVEYING ME

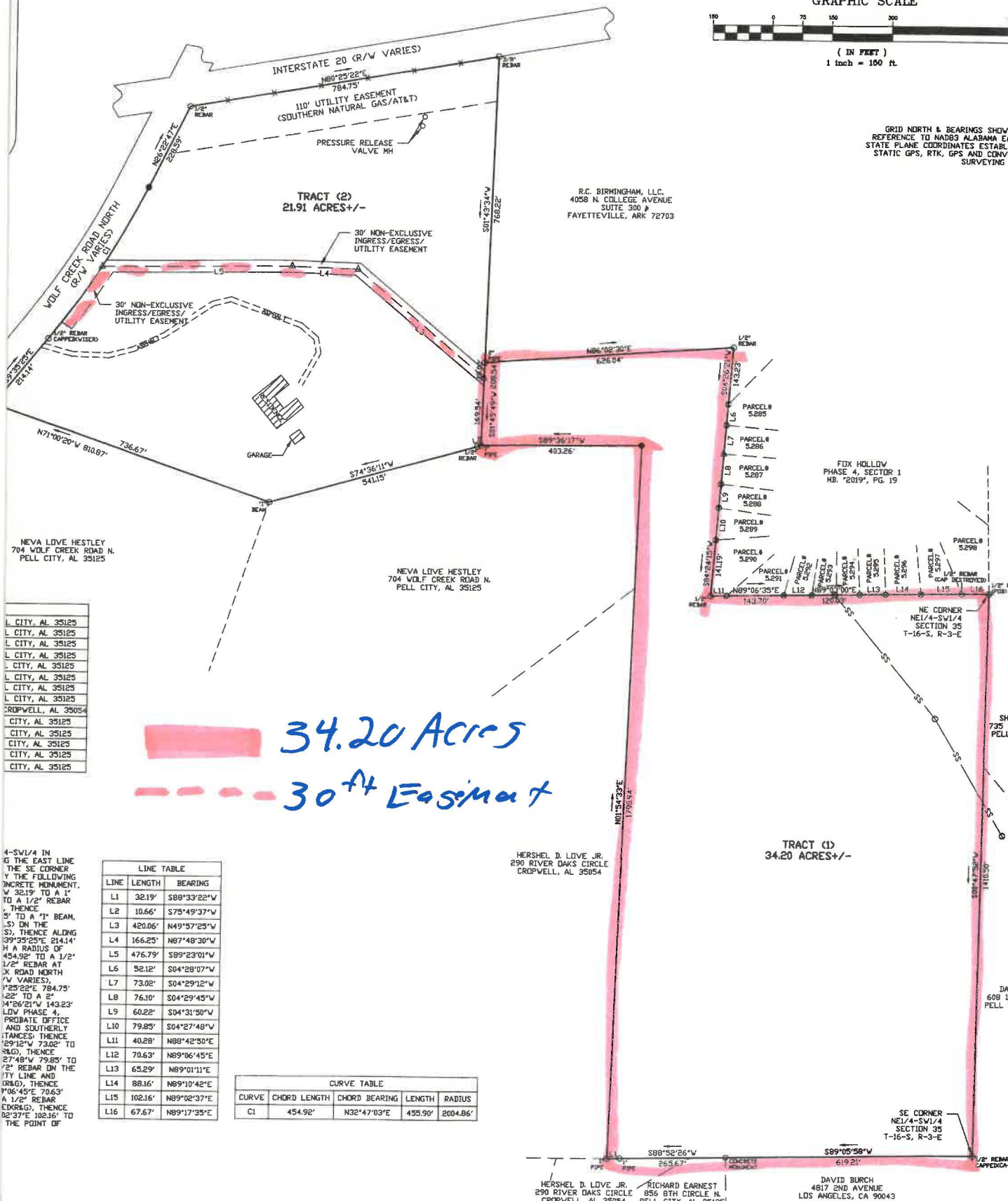

R.C. BIRMINGHAM, LLC  
4058 N. COLLEGE AVENUE  
SUITE 300 #  
FAYETTEVILLE, ARK 72703

FOX HOLLOW  
PHASE 4, SECTOR 1  
NB. \*2019\*, PG. 19

NEVA LOVE HESTLEY  
704 WOLF CREEK ROAD N.  
PELL CITY, AL 35125

NEVA LOVE HESTLEY  
704 WOLF CREEK ROAD N.  
PELL CITY, AL 35125

HERSHEL D. LOVE JR.  
290 RIVER OAKS CIRCLE  
CROPWELL, AL 35054

TRACT (1)  
34.20 ACRES+/-

- L CITY, AL 35125
- L CITY, AL 35125
- L CITY, AL 35125
- L CITY, AL 35125
- L CITY, AL 35125
- L CITY, AL 35125
- L CITY, AL 35125
- L CITY, AL 35125
- L CITY, AL 35125
- CROPWELL, AL 35054
- CITY, AL 35125
- CITY, AL 35125
- CITY, AL 35125
- CITY, AL 35125
- CITY, AL 35125

**34.20 Acres**  
**30' Easement**

4-SW/4 IN  
G THE EAST LINE  
THE SE CORNER  
Y THE FOLLOWING  
CONCRETE MONUMENT,  
W 32.19' TO A 1"  
TO A 1/2" REBAR  
THENCE  
5' TO A 1" BEAM,  
S) ON THE  
S), THENCE ALONG  
39°33'25"E 214.14'  
H A RADIUS OF  
454.52' TO A 1/2"  
1/2" REBAR AT  
K ROAD NORTH  
(V VARIES),  
1°23'22"E 784.75'  
22' TO A 2"  
1/2" REBAR AT  
4°26'21"W 143.23'  
LEW PHASE 4,  
PROBATE OFFICE  
AND SOUTHERLY  
STANCES; THENCE  
29°12'4" 73.02' TO  
S&G, THENCE  
27°48'W 79.85' TO  
1/2" REBAR ON THE  
ITY LINE AND  
CR&G), THENCE  
1°05'45"E 70.63'  
A 1/2" REBAR  
EDK&G), THENCE  
02°37'E 102.16' TO  
THE POINT OF

LINE	LENGTH	BEARING
L1	32.19'	S89°33'22"W
L2	10.66'	S75°49'37"W
L3	420.06'	N49°57'25"W
L4	166.25'	N87°48'30"W
L5	476.79'	S89°23'01"W
L6	52.12'	S04°28'07"W
L7	73.02'	S04°29'12"W
L8	76.10'	S04°29'45"W
L9	60.22'	S04°31'50"W
L10	79.85'	S04°27'48"W
L11	40.28'	N88°42'50"E
L12	70.63'	N89°06'45"E
L13	65.29'	N89°01'11"E
L14	88.16'	N89°10'42"E
L15	102.16'	N89°02'37"E
L16	67.67'	N89°17'35"E

CURVE	CHORD LENGTH	CHORD BEARING	LENGTH	RADIUS
CI	454.92'	N32°47'03"E	435.90'	2004.86'

HERSHEL D. LOVE JR.  
290 RIVER OAKS CIRCLE  
CROPWELL, AL 35054

RICHARD EARNEST  
855 8TH AVENUE  
PELL CITY, AL 35125

DAVID BURCH  
4817 2ND AVENUE  
LOS ANGELES, CA 90043



