Al Nasra

Union County, South Carolina, 32 AC +/-

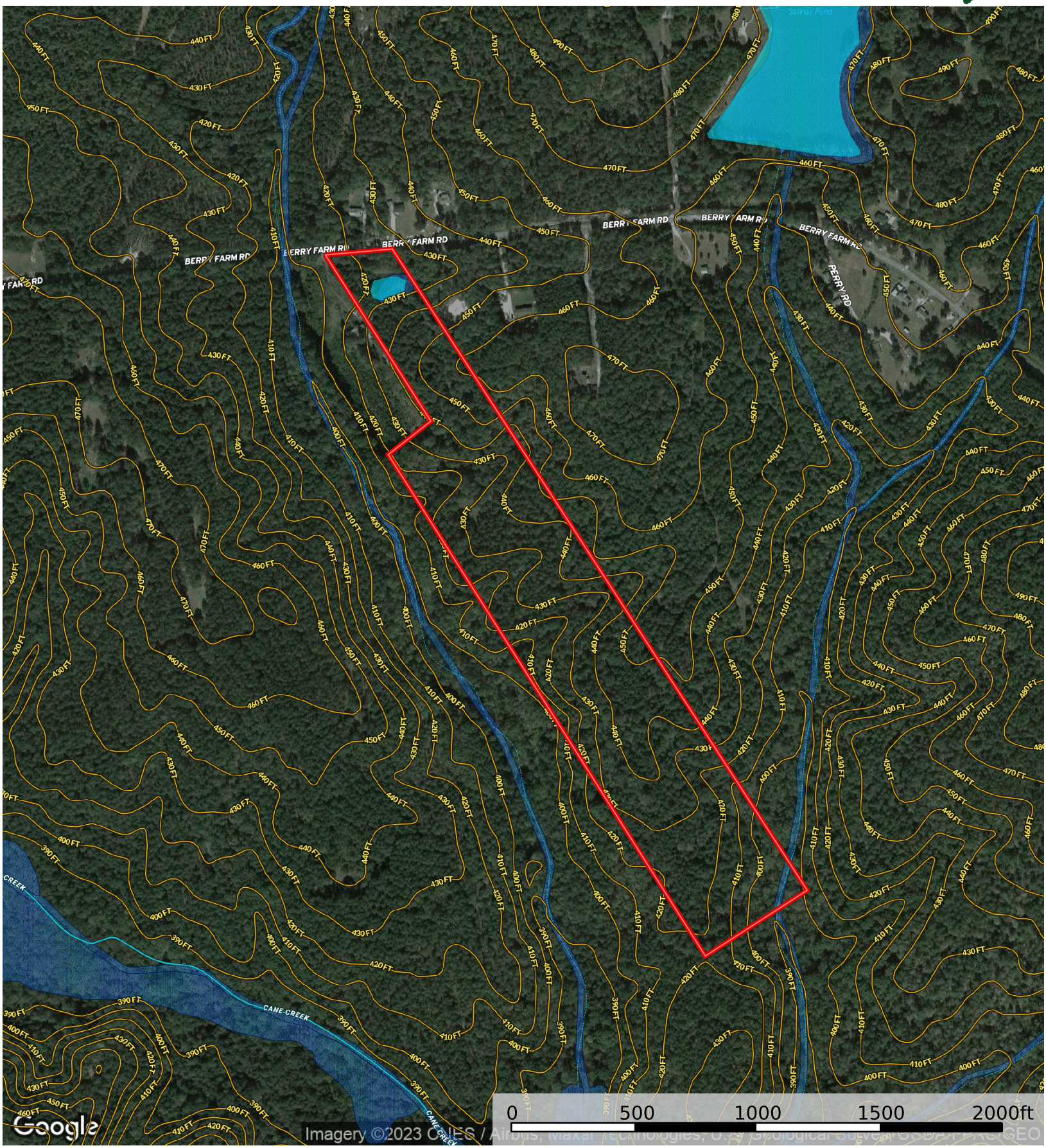

Boundary | Wetlands | Riparian | Stream, Intermittent | River/Creek | Water Body

Rod Rogers

P: 864.585.0444 Rod@MetcalfLand.com 1078 Boiling Springs Rd Spartanburg SC 29303

The information contained herein was obtained from sources deemed to be reliable.
MapRight Services makes no warranties or guarantees as to the completeness or accuracy thereof.