

Part of the
 NE 1/4 of the SW 1/4
 NW 1/4 of the SW 1/4
 SE 1/4 of the NW 1/4
 SW 1/4 of the NW 1/4
 all in
Section 6, T 35 N, R 07 E
King Township
Lincoln County, Wisconsin

RECORD BEARINGS ASSUMED:
 referenced to the north line of the
 NE 1/4 of the SW 1/4 of Section 6
 per Certified Survey Map No. 1041
 assumed to bear N 88°51'21"W

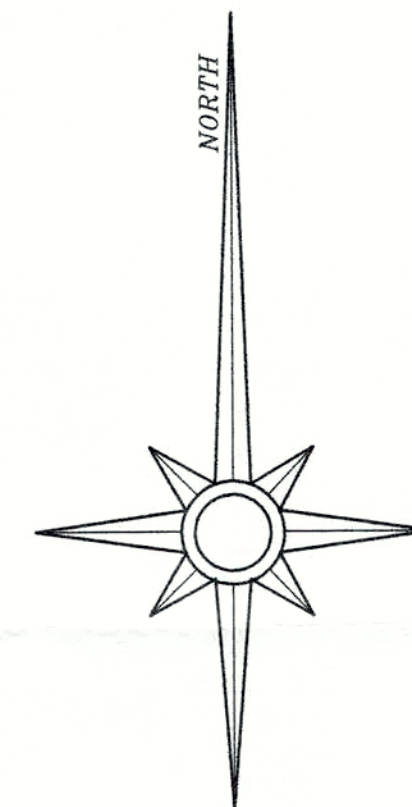

- LEGEND**
- 1" diameter iron pipe set
 - 1-1/4" diameter iron pipe set
 - ⊠ 1-1/2" diameter iron pipe set
 - ⊞ 3/4" diameter iron rod found
 - ⊕ 1" diameter iron pipe found
 - 1-1/2" diameter iron pipe found per the map of survey by Owen-Illinois Paper Company, date unknown. Corner positions accepted in previous surveys and by the public.
 - ⊞ 2" diameter iron pipe found
 - ⊙ 2-1/2" diameter capped aluminum monument found
 - ⊞ 3-1/2" diameter capped Bernsten monument found
 - Department of Transportation steel right-of-way post found
 - △ computed position, corner not set
 - () bearing and/or distance of record

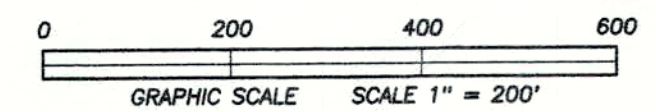

RECEIVED BY LINCOLN COUNTY
 SURVEYOR THIS 6TH DAY
 OF February 20, 2017
James Dalk
 COUNTY SURVEYOR

Reference title policy issued by Commonwealth Land Title Insurance Company, Commitment No. STAR 5597L Amended.

SURVEYOR'S CERTIFICATE:
 I, David A. Konopacky, hereby certify that I have surveyed the parcel of land shown hereon; that this map represents an accurate survey of said lands to the best of my knowledge and belief; and that I have complied with the applicable requirements of the Wisconsin Administrative Code Section A-E 7. Legal description(s) provided on separate sheet(s).

David A. Konopacky
 David A. Konopacky
 Professional Land Surveyor No. 2566
 Date 4-10-05

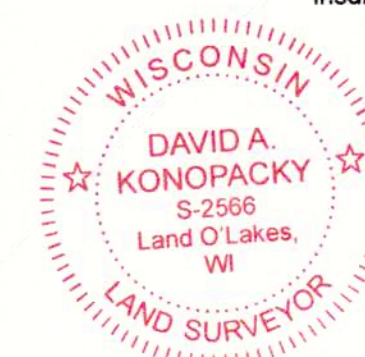

PAUL REID II, LLC
 P.O. Box 997
 Eagle River, WI 54521

Map Scale: 1" = 200' Date: 04/10/05 Drafted by: DAK
 Project No. 229 NORTHWOODS SURVEYING
 P.O. BOX 1002, LAND O'LAKES, WISCONSIN 54540

M666A

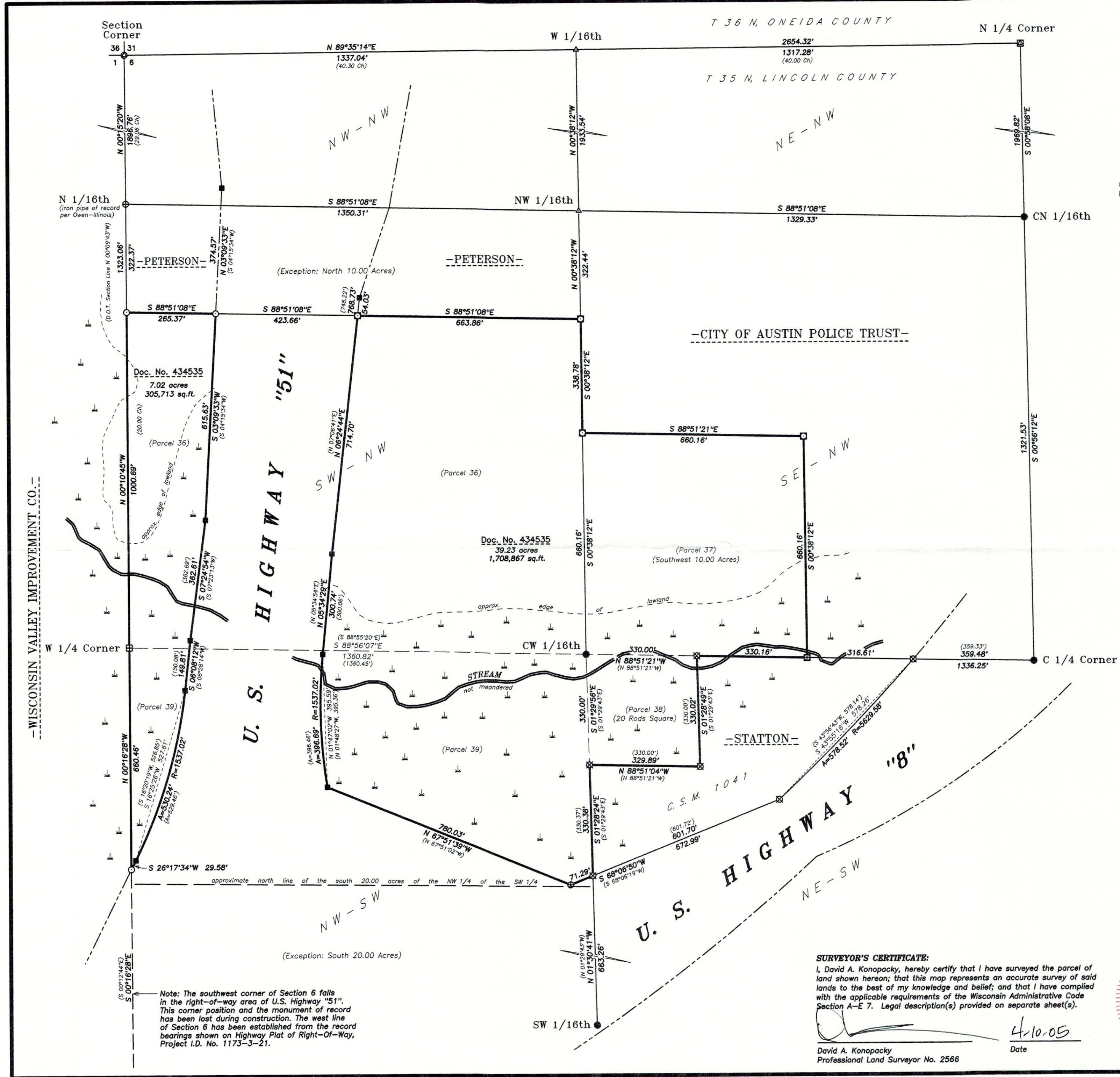

Note: The southwest corner of Section 6 falls in the right-of-way area of U.S. Highway "51". This corner position and the monument of record has been lost during construction. The west line of Section 6 has been established from the record bearings shown on Highway Plat of Right-Of-Way, Project I.D. No. 1173-3-21.