

# 600 ACRE FARM

# CRP FOR SALE

## Two Buttes, CO • Prowers County



 TRESS GADASH  
Associate Broker  
**CRUIKSHANK REALTY** LAMAR, CO  
(719) 330-7802  
cell (719) 091-9590  
tress@2cr2.com  
www.2cr2.com



All information in this report is believed to be accurate and gathered from sources deemed to be reliable. However, Cruikshank Realty, Inc. and its agents assume no responsibility for any error, omission, or correction.

### PRICE IMPROVEMENT

Introducing 574.2 acres of CRP offering an impressive return on investment. Enrolled in the CRP program in 2022, this property will generate an annual income of \$18,779 until 2032.

#### Legal:

Township 27 South, Range 43 West of the 6th P.M.  
Section 32: S $\frac{1}{2}$   
Section 33: NW $\frac{1}{4}$ ; W $\frac{1}{4}$ SW $\frac{1}{4}$ ; NE $\frac{1}{4}$ SW $\frac{1}{4}$

**Water:** None

#### 3 CRP Contracts:

<b>Acres:</b> 405.95	<b>Bid:</b> \$32.96	<b>Total:</b> \$13,380
160.05	\$32.96	\$ 5,275
<u>8.20</u>	<u>\$15.15</u>	<u>\$ 124</u>
<b>Total: 574.20</b>	<b>\$81.07</b>	<b>\$ 18,779</b>

**Deed Acres:** 600

**Taxes:** \$1,092.34 (2023)

**Price: \$485,000**

**Directions:** The land is located in the southeast portion of Prowers County, approximately 18 miles east of Two Buttes Mountain. From highway 287, turn east on county road B and continue for 18 miles until you reach county road 26. The west side of the property begins  $\frac{1}{2}$  mile south of the county road B and county road 26 intersection. The northeast side of the property





Thompson Soils Map

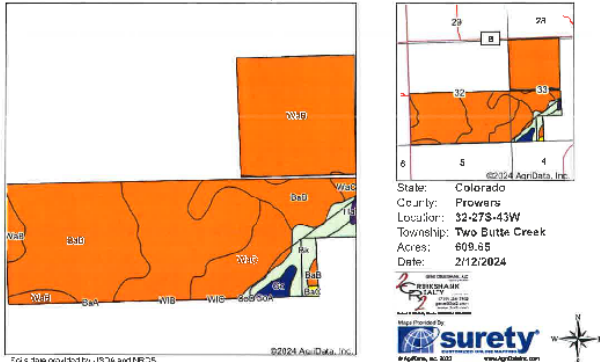

State: Colorado  
 County: Frowers  
 Location: Two Butte Creek  
 Acres: 609.88  
 Date: 2/12/2024



Soils downloaded by: 187644118725  
 ©2024 ArcData, Inc.

Archived Soils, Ending 2/5/2024 Area Symbol: CO016r, 8mi Area Vers on: 11  
 Area Symbol: CO02B, Soil Area Vers on: 9

Code	Soil Description	Acres	Percent of field	Soil class legend	Soil Class	Grain sorghum H <sub>2</sub> O	Winter wheat H <sub>2</sub> O	WCCPI Overall	WCCPI Corr	WCCPI Small Grains	
WaH	Wiley silt loam, 0 to 3 percent slopes	307.38	49.7%	Orange	IIIe	18	20	18	14	19	
PaR	Basal clay loam, 0 to 3 percent slopes	113.24	18.5%	Orange	IIIe	16	24	25	15	23	
WaC	Wiley silt loam, 3 to 8 percent slopes	97.84	15.9%	Orange	IIIk	17	15	16	14	18	
Rk	Breaks-3 level and terraces	34.47	5.6%	Green	IIIc	18	18	18	18	18	
Gc	Goshute silt loam	7.25	1.2%	Blue	IIIc	35	35	20	28	11	
HdD	Harvey silt loam, 9 to 18 percent slopes, terraces	2.15	0.3%	Yellow	IIIc	12	12	11	11	11	
PaC	Basal clay loam, 3 to 8 percent slopes	1.01	0.1%	Yellow	IIIa	18	25	25	15	23	
WIC	Wiley silt loam, 3 to 8 percent slopes	0.29	0.0%	Orange	IIIa	17	15	17	8	12	
WIB	Wiley silt loam, 1 to 3 percent slopes	0.26	0.0%	Blue	Iu	18	20	17	8	12	
CoD	Coaly silt loam, 1 to 3 percent slopes	0.06	0.0%	Purple	Vs	18	18	18	9	18	
Weighted Average				-	-	17.1	20.2	0.2	18.7	12.6	18.7

\* In Chase we're taking average corn yield calculated on the current soils data due to missing data.

©2024 ArcData, Inc.

Thompson Location Map

