

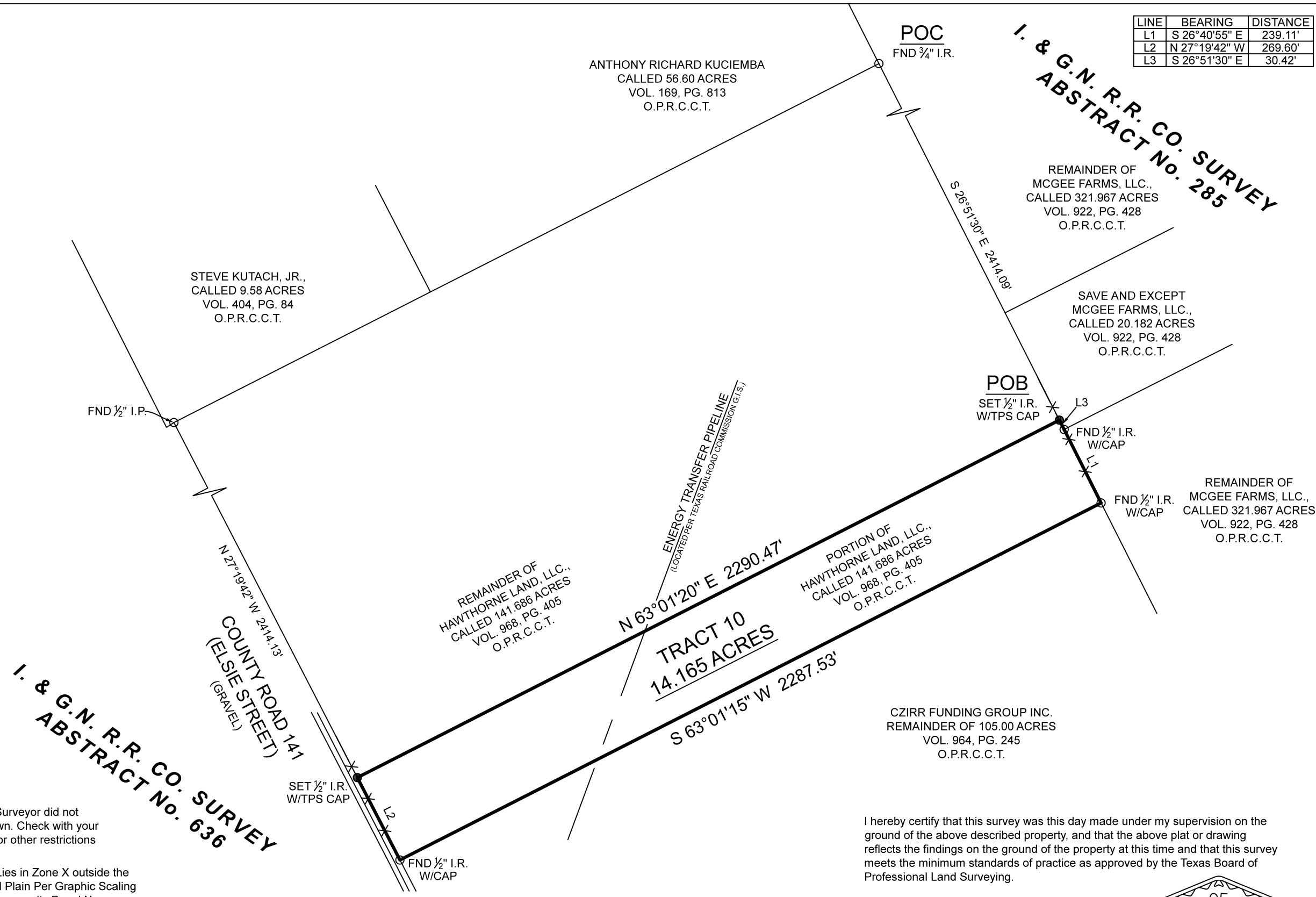

**SYMBOL LEGEND**

- P - Overhead Power Line
- Guy Wire
- // - Wood Fence
- XXX - Wrought Iron Fence
- XX - Chainlink Fence
- X - Wire Fence
- Fire Hydrant
- Power Pole
- Telephone Pedestal
- Water Valve
- Water Meter
- Set Iron Rod w/TPS Cap
- Fnd Iron Rod

LINE	BEARING	DISTANCE
L1	S 26°40'55" E	239.11'
L2	N 27°19'42" W	269.60'
L3	S 26°51'30" E	30.42'



**BOUNDARY SURVEY**

BEING a 14.165 acre tract situated in the I.&G.N. RR. Co. Survey, Abstract Number 285, Colorado County, Texas, being a portion of that certain called 141.686 acre tract described in instrument to Hawthorne Land, LLC., recorded under Volume 968, Page 405 of the Official Public Records of Colorado County, Texas (O.P.R.C.C.T.), said 14.165 acre tract being more particularly described by attached metes and bounds description.

General Notes:  
 1) This survey was performed without benefit of a current title report. Surveyor did not abstract title and does not certify to easements or restrictions not shown. Check with your local governing agencies for any additional easements, building lines or other restrictions not reflected on survey.

This Property Lies in Zone X outside the 100 Year Flood Plain Per Graphic Scaling according to Community Panel No. 48089C0425D having an effective date of 2/4/2011.

Job No.: H605-04 TR10  
 Scale: 1" = 300'  
 Date: 05/28/2021  
 Drawn By: DVB  
 Field Crew: JM  
 Revised:

Purchaser: Hawthorne Capital  
 Address: CR 141, Rock Island, Tx 77442  
 Lot: \_\_\_\_\_, Block: \_\_\_\_\_, Section: \_\_\_\_\_  
 Survey: I. & G.N. R.R. CO., A 285  
 Area: 14.165 Acres  
 Subdivision: \_\_\_\_\_  
 Cabinet: \_\_\_\_\_, Sheet: \_\_\_\_\_, Records: \_\_\_\_\_  
 Colorado County, Texas

**TEXAS**  
 PROFESSIONAL SURVEYING, LLC  
 3032 N. FRAZIER STREET - CONROE, TX 77303  
 PH (936)756-7447 - FAX (936)756-7448  
 www.surveyingtexas.com  
 FIRM REGISTRATION No. 100834-00

Bearings shown hereon are based on GPS observations and are referenced to Basis of Bearings the NAD83, Texas State Plane Coordinate System, Central Zone (4203).

I hereby certify that this survey was this day made under my supervision on the ground of the above described property, and that the above plat or drawing reflects the findings on the ground of the property at this time and that this survey meets the minimum standards of practice as approved by the Texas Board of Professional Land Surveying.

*Carey A. Johnson*  
 Registered Professional Land Surveyor No. 6524

