

Overview

Parcel Number	0072617	FMV	745,556
Tax Year	2024 <input type="text"/>	Exemption/Exclusion	0
Class	R - RESIDENTIAL	Deferred	0
Physical Address	557 OLIVES CHAPEL RD NC	ASV	745,556
Acreage	12.8020	Tax Rate	0.0000
		Total Tax	\$0.00

No Tax Disbursements

Photos & Sketches

Converted Sketch

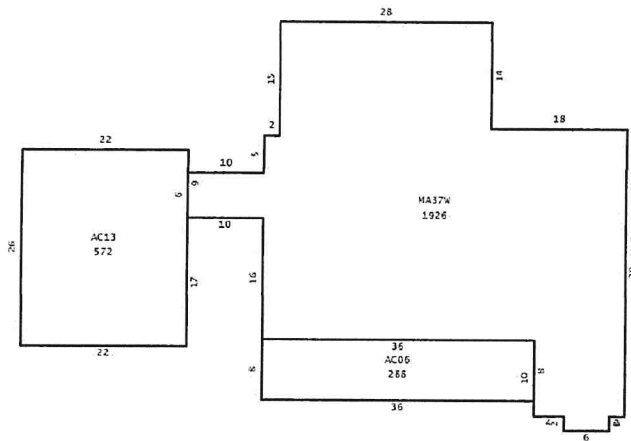

Billing

	Total
Tax Billed	\$0.00
SA Billed	\$0.00
Interest Billed	\$0.00
Fees Billed	\$0.00
Total Billed	\$0.00
Amount Paid	\$0.00
Total Unpaid	\$0.00

☰ Tax Due Amounts

If paid in...	Amount due is...
July 2024	\$0.00
August 2024	\$0.00
September 2024	\$0.00
October 2024	\$0.00
November 2024	\$0.00
December 2024	\$0.00

Pay Taxes

Tax Due amounts are for all unpaid years.
See Payment History section for year-by-year details.

☰ Payment History

Tax Year	Total Due	Total Paid	Amount Unpaid	Date Paid
2023	\$6,198.37	\$6,198.37	\$0.00	8/7/2023
2022	\$5,962.71	\$5,962.71	\$0.00	8/16/2022
2021	\$5,888.15	\$5,888.15	\$0.00	12/27/2021
2020	\$5,159.04	\$5,159.04	\$0.00	8/1/2020
2019	\$5,159.04	\$5,159.04	\$0.00	7/19/2019

Show 5 More (20)

Zoning

Code	Classification
R-1	RESIDENTIAL DISTRICT 1
R-1	RESIDENTIAL DISTRICT 1

☰ Legal

Legal Description	Subdivision Name	Block	Lot	Plat Book	Plat Page
Q5-54-2					

No Exclusions

Owner Information

OWNER MITCHELL ALFRED J,
MITCHELL DIANA G
Mailing Address 557 OLIVES CHAPEL RD
APEX, NC 27502

Transfer History

Book & Page	Sale Type	Sale Date	Sold By	Sold To	Price
699 0374	WARRANTY DEED	1/1/1998		MITCHELL DIANA G MITCHELL ALFRED J	\$0
314 0097		12/31/1996		GOODWIN GLENN GOODWIN FLORINE	\$0
699 0374	WARRANTY DEED	8/5/1996		MITCHELL DIANA G MITCHELL ALFRED J	\$0

No Genealogy

Land Value

Property Class	Valued Acres	Appraised Value
Acre - Residual	11.8020	354,060
Acre - Primary	1.0000	90,000

⊖ CAMA - Structure (1 of 2) - Real Estate

Property Class	Description	Total Finished Area	Year Built
RES - Residential	CAPE COD	3,178	1996

Porches/Decks	
AC06R - Covered Porch	288 Square Ft.

House Type	
CAPE COD	

Plumbing	
PL02 - Number of Fixtures	3.00

Heating & Cooling	
HC07 - Packaged Heat/Cool	3,178 Square Ft.

Base Cost	
37W - Wood Frame - Main Floor	1,926 Square Ft.
37WU - Wood Frame - Upper Floor	1,252 Square Ft.

Fireplace	
FP01R - None	1.00

Accommodations	
Number of Half Bathrooms	0.00
Number of Bathrooms	3.00
Number of Bedrooms	3.00
Number of Stories	1.65
Number of Rooms	8.00

Garages/Carports	
AC13R - Garage - Frame - Finished	572 Square Ft.

Exterior Wall	
Alum/Vinyl	100 Percent

⊖ CAMA - Structure (2 of 2) - Real Estate

Property Class	Description	Total Finished Area	Year Built
RES - Residential	Outbuildings Only - RES	0	2023

Carport/Garage	
MS05R - Carport	576 Square Ft. Year Built: 1999

Shed	
MS48R - Lean-to/Shelter	192 Square Ft. Year Built: 1999

⊖ Market Value

Year	Market Land	Market Building	Market Total
2024	444,060	301,496	745,556
2023	444,060	301,496	745,556

 Map

[View Full Screen](#)

Contact Information

Chatham County Tax Assessor

12 East Street
PO Box 908
Pittsboro, NC 27312
Phone: 919-542-8211

Chatham County Tax Collector

192 West Street
PO Box 697
Pittsboro, NC 27312
Phone: 919-542-8260