

# LAND FOR SALE

## 80 Acres Clay County

Section 28 Logan Township



*Productive cropland and CRP acres*

- Attractive gently rolling farm on N14
- 71.7 FSA crop acres including 14.4 acres CRP
- Productive soils CSR2 78.5
- CRP: 13.6 ac @ \$225/acre, 0.8 ac @ \$324/acre
- RE Taxes: \$2192

Price: \$740,000.00 \$9250/acre

*For more information call*

*Jon Hjelm 712-240-3529 or Chuck Sikora 712-260-2788*

*A farmland investment with top bird hunting!*

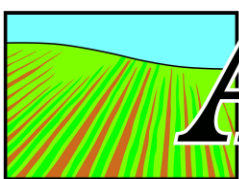
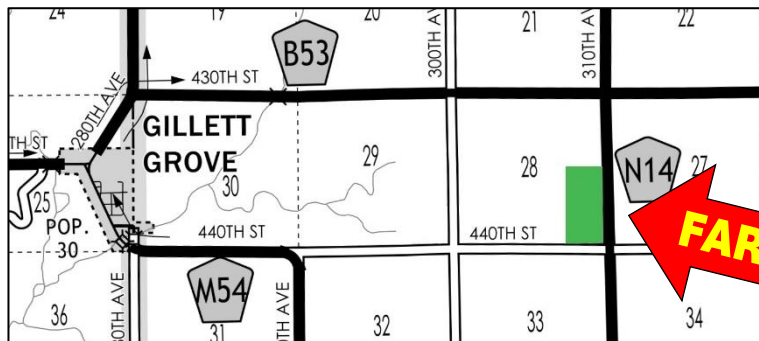

# ACRE CO

Farm Real Estate

Spencer, IA 712-262-3529

*Selling Iowa's Best*

Jon Hjelm, ALC 712-240-3529

Chuck Sikora 712-260-2788

Austin Peterson 712-260-3678

Joe Laubenthal 515-368-3815

[theacreco.com](http://theacreco.com)

Information contained herein is gathered from sources deemed reliable but cannot be guaranteed by The ACRE Co.

T-95-N

# LOGAN PLAT

R-35-W

(Landowners)  
FREEMAN TWP

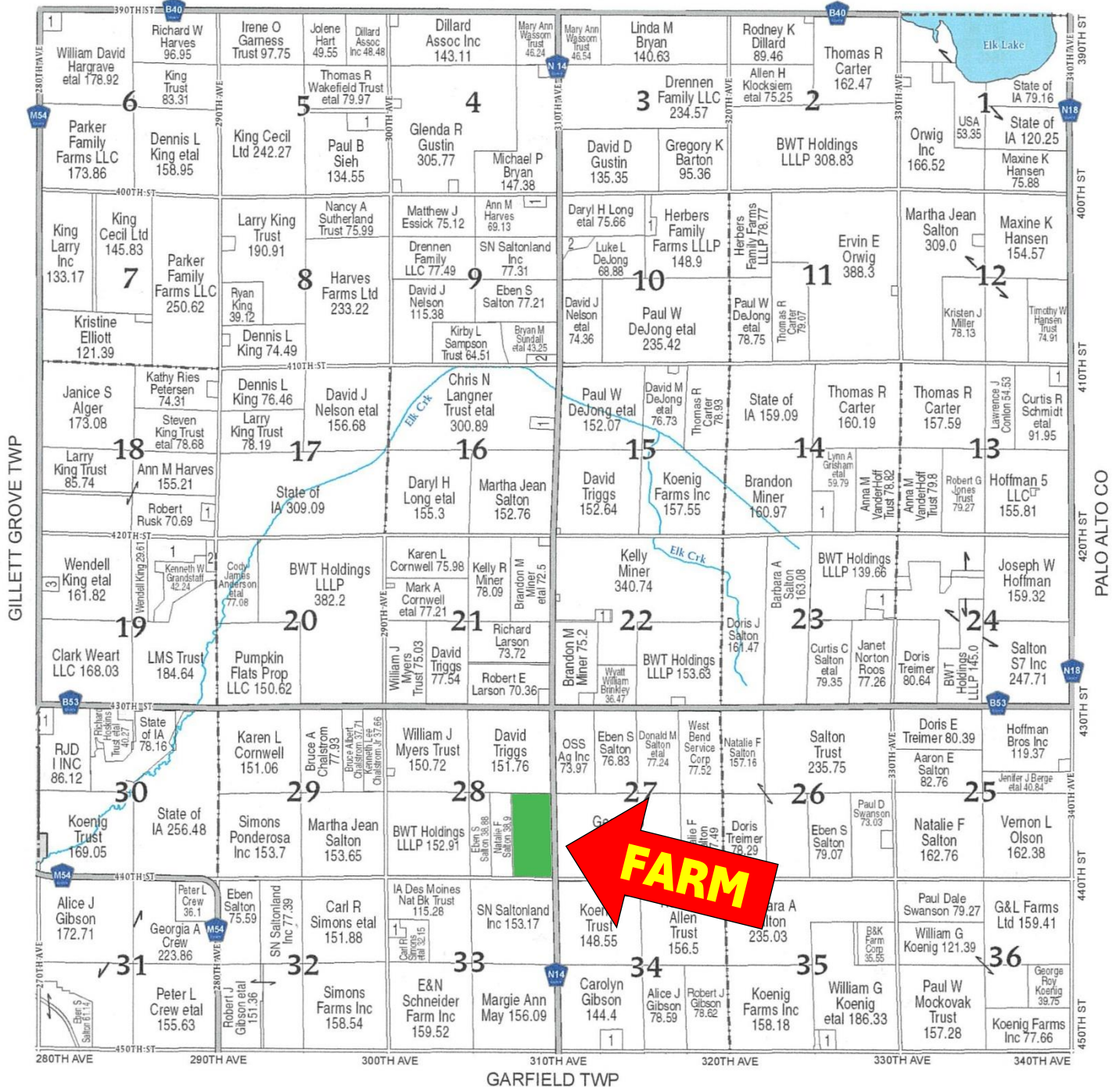

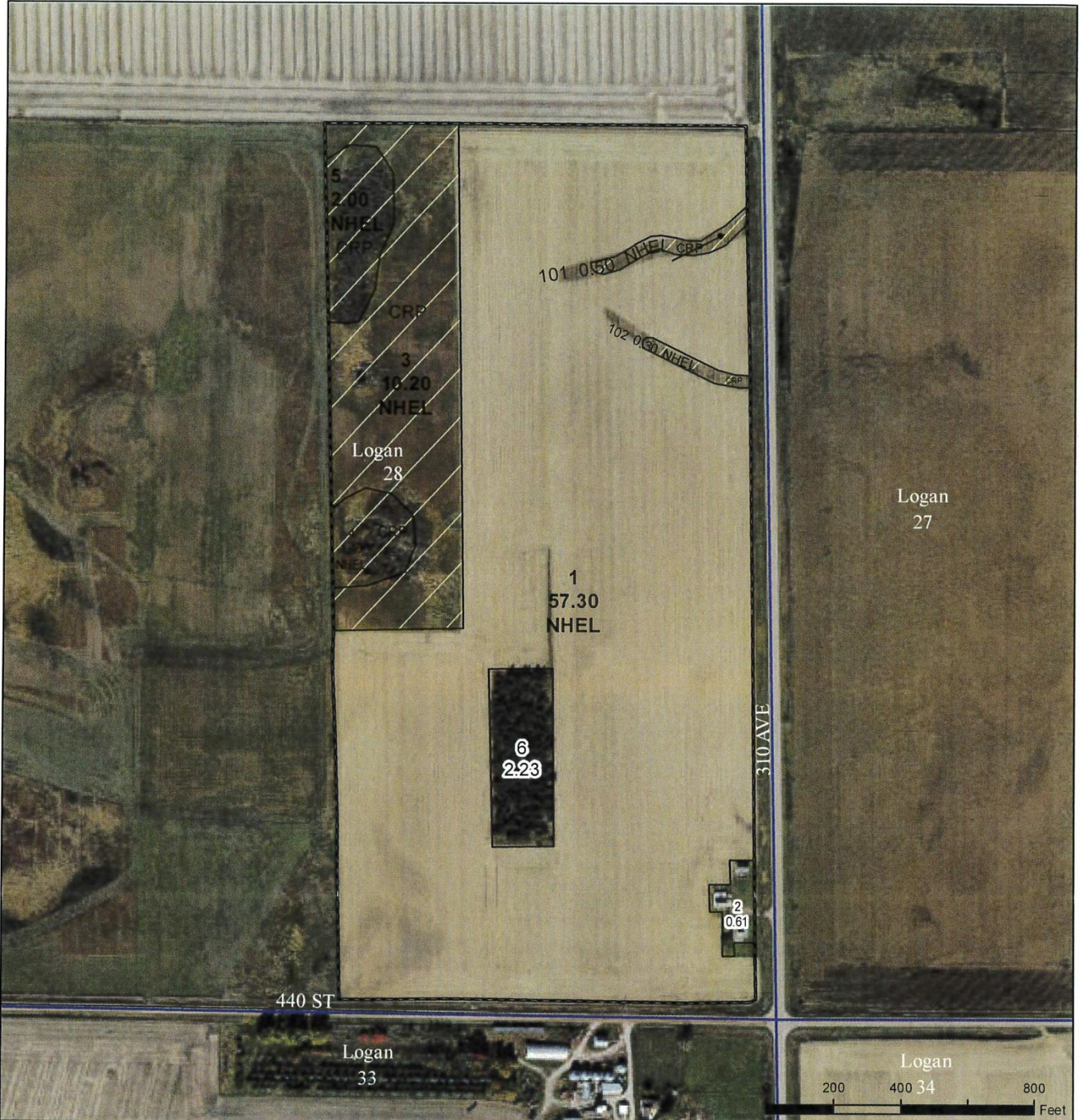

**Legend**

- Non-Cropland
- Cropland
- CRP
- Tract Boundary
- Iowa PLSS
- Iowa Roads

**Wetland Determination Identifiers**

- Restricted Use
- ▼ Limited Restrictions
- Exempt from Conservation Compliance Provisions

Intended use \_\_\_\_\_ Grain (yel/com) \_\_\_\_\_ Forage \_\_\_\_\_ Grazed

Tract Cropland Total: 71.70 acres

2024 Program Year  
Map Created April 16, 2024

Farm 817  
Tract 2127

Non Irrigated "Options only for certification maps and valid if filled in"  
United States Department of Agriculture (USDA) Farm Service Agency (FSA) maps are for FSA Program administration only. This map does not represent a legal survey or reflect actual ownership; rather it depicts the information provided directly from the producer and/or National Agricultural Imagery Program (NAIP) imagery. The producer accepts the data 'as is' and assumes all risks associated with its use. USDA-FSA assumes no responsibility for actual or consequential damage incurred as a result of any user's reliance on this data outside FSA Programs. Wetland identifiers do not represent the size, shape, or specific determination of the area. Refer to your original determination (CPA-026 and attached maps) for exact boundaries and determinations or contact USDA Natural Resources Conservation Service (NRCS).

USDA is an equal opportunity provider, employer, and lender.

# Soils Map

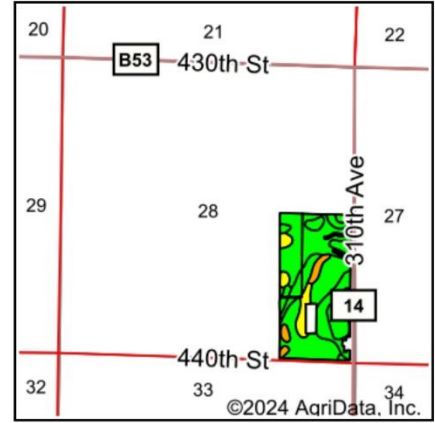
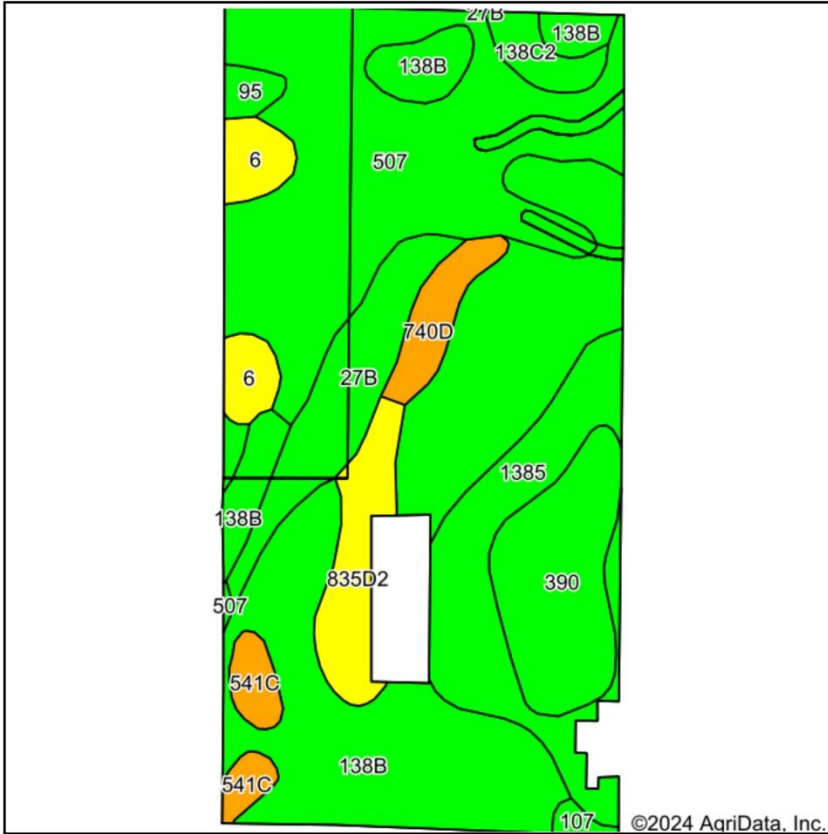

State: **Iowa**  
 County: **Clay**  
 Location: **28-95N-35W**  
 Township: **Logan**  
 Acres: **71.7**  
 Date: **7/26/2024**



Soils data provided by USDA and NRCS.

Area Symbol: IA041, Soil Area Version: 33

| Code                    | Soil Description   | Acres | Percent of field | CSR2 Legend | Non-Irr Class *c | CSR2**      | CSR         |             |
|-------------------------|--|-------|------------------|-------------|------------------|-------------|-------------|-------------|
| 138B                    | Clarion loam, 2 to 6 percent slopes                                | 24.35 | 34.1%            |             | Ile              | 89          | 74          |             |
| 507                     | Canisteo clay loam, 0 to 2 percent slopes                          | 18.99 | 26.5%            |             | Ilw              | 84          | 73          |             |
| 1385                    | Ocheda silty clay loam, 1 to 3 percent slopes                      | 7.41  | 10.3%            |             | Ilw              | 76          | 73          |             |
| 390                     | Waldorf silty clay loam, 0 to 2 percent slopes                     | 5.98  | 8.3%             |             | Ilw              | 69          | 63          |             |
| 27B                     | Terril loam, 2 to 6 percent slopes                                 | 4.51  | 6.3%             |             | Ile              | 87          | 75          |             |
| 835D2                   | Omsrud-Storden complex, 10 to 16 percent slopes, moderately eroded | 3.11  | 4.3%             |             | IVe              | 53          | 46          |             |
| 6                       | Okoboji silty clay loam, 0 to 1 percent slopes                     | 2.11  | 2.9%             |             | IIIw             | 59          | 55          |             |
| 740D                    | Hawick gravelly sandy loam, 12 to 20 percent slopes                | 1.70  | 2.4%             |             | VIIIs            | 5           | 5           |             |
| 541C                    | Estherville-Hawick complex, 5 to 9 percent slopes                  | 1.45  | 2.0%             |             | IIIIs            | 24          | 5           |             |
| 138C2                   | Clarion loam, 6 to 10 percent slopes, moderately eroded            | 1.21  | 1.7%             |             | IIle             | 83          | 59          |             |
| 95                      | Harps clay loam, 0 to 2 percent slopes                             | 0.59  | 0.8%             |             | Ilw              | 72          | 57          |             |
| 107                     | Webster clay loam, 0 to 2 percent slopes                           | 0.29  | 0.4%             |             | Ilw              | 86          | 77          |             |
| <b>Weighted Average</b> |  |       |                  |             |                  | <b>2.27</b> | <b>78.5</b> | <b>67.6</b> |

\*\*IA has updated the CSR values for each county to CSR2.

\*c: Using Capabilities Class Dominant Condition Aggregation Method

IOWA  
CLAY  
Form: FSA-156EZ



United States Department of Agriculture  
Farm Service Agency

FARM : 817

Prepared : 7/24/24 9:47 AM CST

Crop Year : 2024

See Page 2 for non-discriminatory Statements.

Abbreviated 156 Farm Record

Operator Name : MARTIN P KOENIG  
CRP Contract Number(s) : 11055B, 11678  
Recon ID : None  
Transferred From : None  
ARCPLC G//F Eligibility : Eligible

Farm Land Data

| Farmland           | Cropland           | DCP Cropland           | WBP            | EWP  | WRP   | GRP  | Sugarcane            | Farm Status | Number Of Tracts |
|--------------------|--------------------|------------------------|----------------|------|-------|------|----------------------|-------------|------------------|
| 74.54              | 71.70              | 71.70                  | 0.00           | 0.00 | 0.00  | 0.00 | 0.0                  | Active      | 1                |
| State Conservation | Other Conservation | Effective DCP Cropland | Double Cropped |      | CRP   | MPL  | DCP Ag.Rel. Activity | SOD         |                  |
| 0.00               | 0.00               | 57.30                  | 0.00           |      | 14.40 | 0.00 | 0.00                 | 0.00        |                  |

Crop Election Choice

| ARC Individual | ARC County  | Price Loss Coverage |
|----------------|-------------|---------------------|
| None           | CORN, SOYBN | None                |

DCP Crop Data

| Crop Name    | Base Acres   | CCC-505 CRP Reduction Acres | PLC Yield | HIP |
|--------------|--------------|-----------------------------|-----------|-----|
| Corn         | 33.60        | 0.00                        | 157       |     |
| Soybeans     | 23.70        | 12.00                       | 43        |     |
| <b>TOTAL</b> | <b>57.30</b> | <b>12.00</b>                |           |     |

