

**This Parcel**  
**Has 2 Dwellings**  
**Use Addresses on**  
**Operation Permits**  
**to determine location**  
**of Each**  
**Dwelling**  
**on Parcel**

Mueller, Theresa  
911 ADDRESS

NAME

### CHATHAM COUNTY HEALTH DEPARTMENT SEWAGE DISPOSAL OPERATIONS PERMIT

Date 5/29/97

Improvements Permit No. VR-686

Owner Theresa Mueller

Conditions SR1004 Snow Camp Rd,  
for a 3 bedroom

This permit authorizes the owner to operate the sewage disposal system in accordance with the state and local rules. The department does recommend that septic tanks be pumped out every 3 to 5 years. In the event of a malfunction contact this office.

Monte Justice  
Contractor

[Signature]  
Environmental Health Specialist

29

10  
13

5/16/97

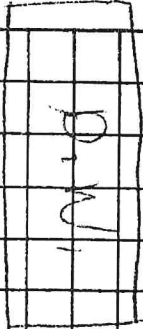

STB 1000

BTS 103

2 1/4"

2 1/8"

6 3/4"

SOLID S-L 40 PVC 3"

2 1/2"



2 1/2"

2 1/2"

2 1/2"

2 1/2"

2 1/2"

2 1/2"

2 1/2"

2 1/2"

2 1/2"

2 1/2"

2 1/2"

2 1/2"

2 1/2"

2 1/2"

2 1/2"

2 1/2"

2 1/2"

2 1/2"

2 1/2"

2 1/2"

2 1/2"

2 1/2"

5 1/2"

5 1/2"

5 1/2"

5 1/2"

5 1/2"

5 1/2"

5 1/2"

5 1/2"

5 1/2"

5 1/2"

5 1/2"

5 1/2"

ROAD

CHATHAM COUNTY HEALTH DEPARTMENT  
SEWAGE DISPOSAL CONSTRUCTION AUTHORIZATION

NAME: Mueller, Teresa 911 ADDRESS: 4268 Snow Camp Road COMPLETION DATE: 6/5/97

Date 5/5/97

Improvements Permit No. VR-686

Owner Teresa Mueller

Location SR1004 Snow Camp Road  
approx. 1/2 m. + to (P) just Rocky River Bridge  
before Rocky River Baptist Church

This permit authorizes the property owner to install the sewage disposal system per Improvement Permit within five years of the issue date. The installer must be registered in Chatham County. Before an Operations Permit can be issued, all required inspections and conditions of the permit must be completed and verified by this department.

Plans (if required) approved by \_\_\_\_\_

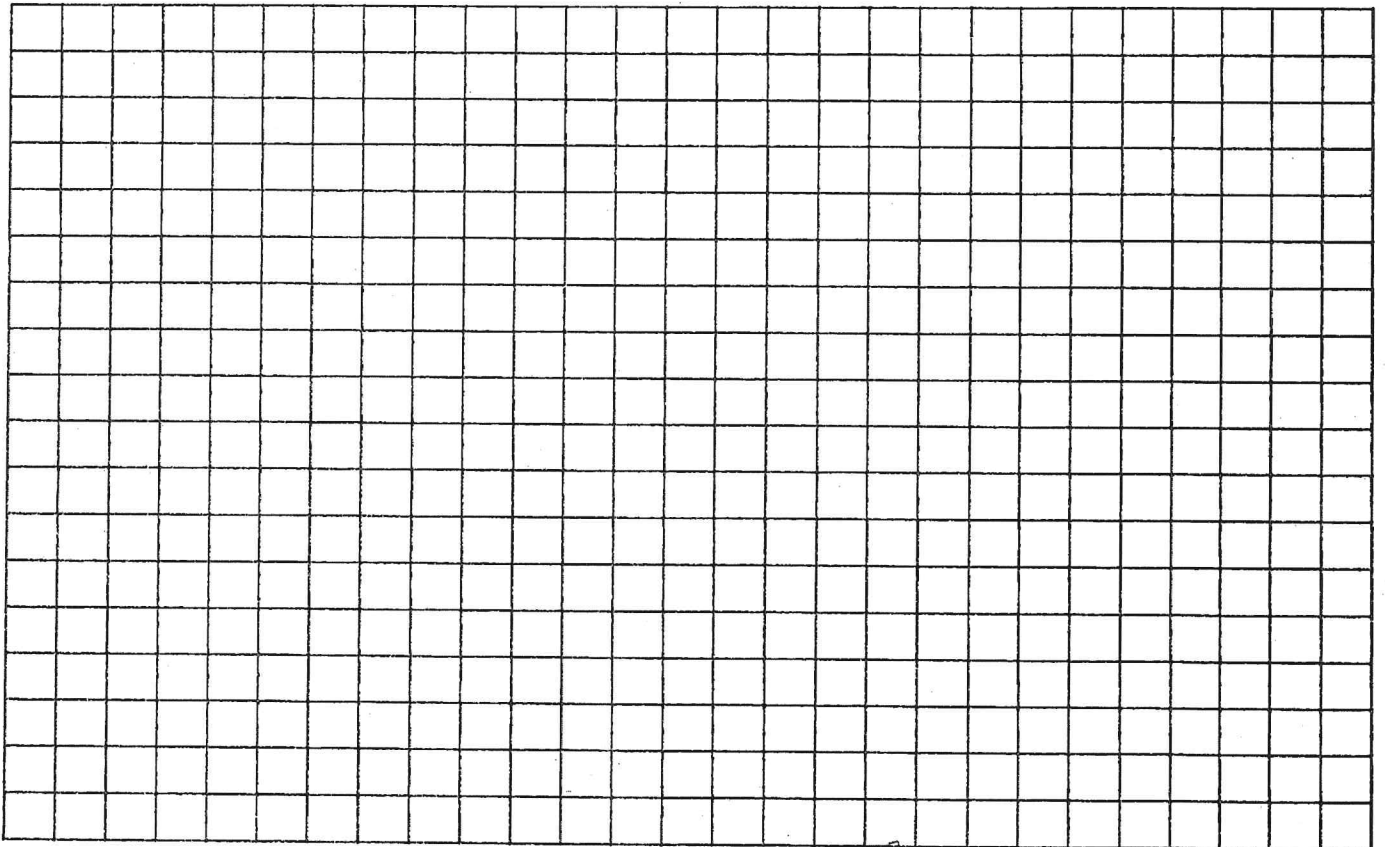

Virginia R.S.  
Environmental Health Specialist

Permit No VR-686

**CHATHAM COUNTY HEALTH DEPARTMENT  
ENVIRONMENTAL HEALTH DIVISION**

P. O. Box 126  
Pittsboro, NC 27312

1105 E. Cardinal St.  
Siler City, NC 27344

**IMPROVEMENT PERMIT FOR WASTEWATER SYSTEMS**  
ARTICLE II-CHAPTER 130A OF THE NC GENERAL STATUES

An Improvement Permit is issued to Terona Mueller for  
a 4 acre site located SR1004  
in Chatham County. It is specifically issued for the following facility:

Facility: Residence () Business ( )  
No. Bedrooms 3 No. Residents/Employees 4  
Type Wastewater: Residential () Commercial ( )  
Type System: Shallow Conventional () LPP ( )  
Other \_\_\_\_\_

Design Flow 360 EPGD Application Rate \_\_\_\_\_ GPD/ft<sup>2</sup>  
Size Tank(s) w/Risers ST 1000 Gal Pt 1000 Gal  
Nitrification Line (Length/Width/Max Depth) 440' x 3' x 24"

(On contour in surveyed septic area; solid earth dams every 50' for shallow conventional systems)

Type Repair pumped conventional

Special Conditions drainfield to be located in sewage easement area on Whann property allocating 100% repair area

A plat with site plan showing specific location of the facility, the site for the proposed wastewater system, existing buildings, property lines, water supplies, surface waters, the conditions for any site modifications; and any other information required by the department must be attached to be valid.

This permit is valid [ ] without expiration [x] for five years but is subject to revocation if the site is altered, soil disturbed, set-backs violated, or the plans of intended use are changed.

**THIS IS NOT AUTHORIZATION TO INSTALL.** An Authorization for Wastewater Construction must be obtained from this department before installation.

Environmental Health Specialist Virginia [Signature]  
Reg. No. 893 Date 4/2/97

\*existing private water

Name Terona Mueller 911 Address 4368 Snow Camp Rd.

911 ADDRESS

NAME  
Taylor, Mary Alice

### CHATHAM COUNTY HEALTH DEPARTMENT SEWAGE DISPOSAL OPERATIONS PERMIT

Date 2-21-97

Improvements Permit No. VR 519

Owner Mary Alice Taylor

Conditions Mary Alice's installed 300' of line with one septic tank and one pump tank

This permit authorizes the owner to operate the sewage disposal system in accordance with the state and local rules. The department does recommend that septic tanks be pumped out every 3 to 5 years. In the event of a malfunction contact this office.

Carne C. Perry  
Environmental Health Specialist

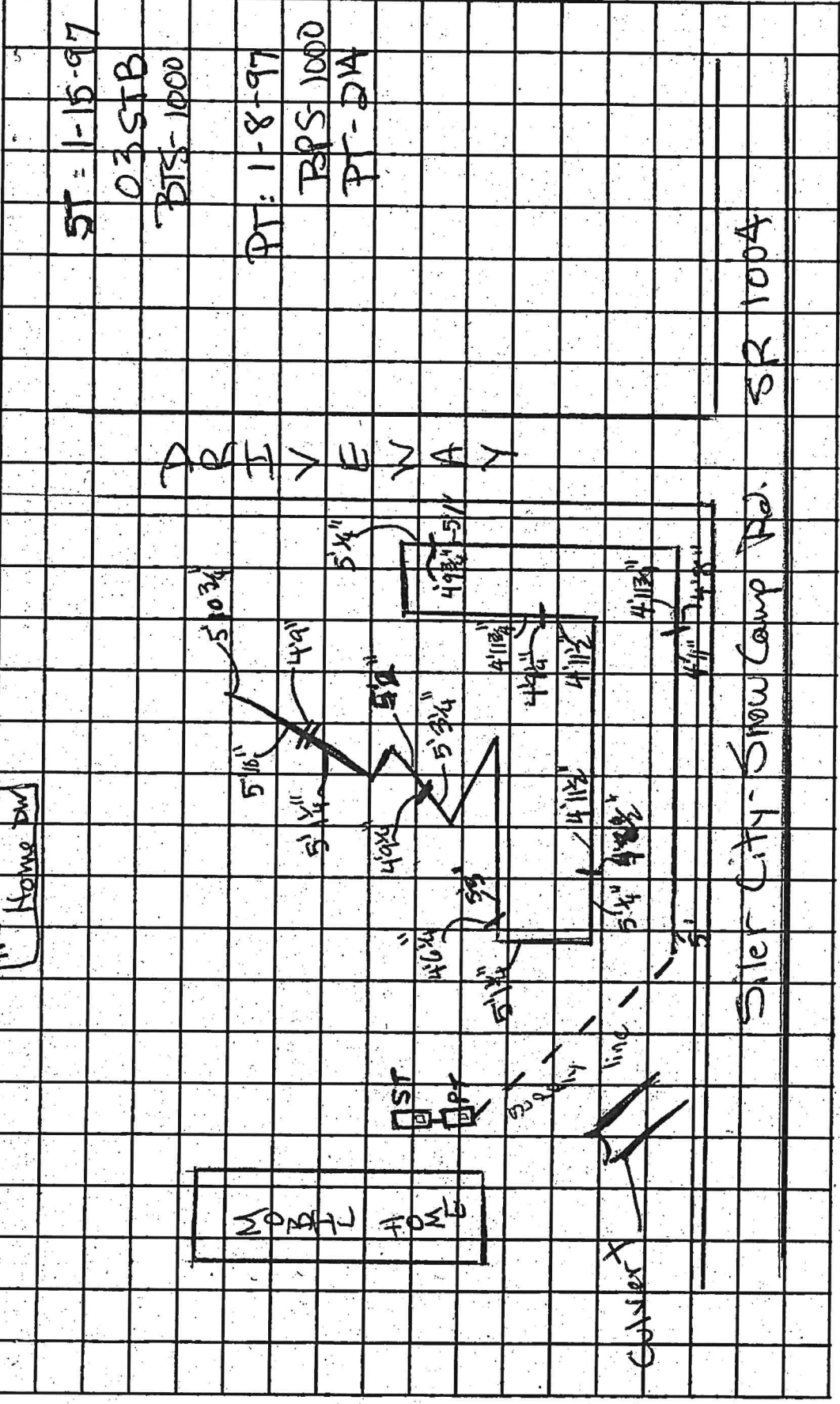

ST: 1-15-97  
03STB  
BTS-1000

PT: 1-8-97  
RPS 1000  
PT-DIA

SILER CITY-SHOW CAMP RD.  
SR 1004



**CHATHAM COUNTY HEALTH DEPARTMENT  
SEWAGE DISPOSAL CONSTRUCTION AUTHORIZATION**

COMPLETION DATE: 3/18/97

Date 1/27/97

Improvements Permit No. VR-519

Owner Mary Alice Taylor

Location SR100 approx. 1/2 m. + to P just  
Rocky River Bridge before Rocky River  
Church

This permit authorizes the property owner to install the sewage disposal system per Improvement Permit within five years of the issue date. The installer must be registered in Chatham County. Before an Operations Permit can be issued, all required inspections and conditions of the permit must be completed and verified by this department.

Plans (if required) approved by \_\_\_\_\_

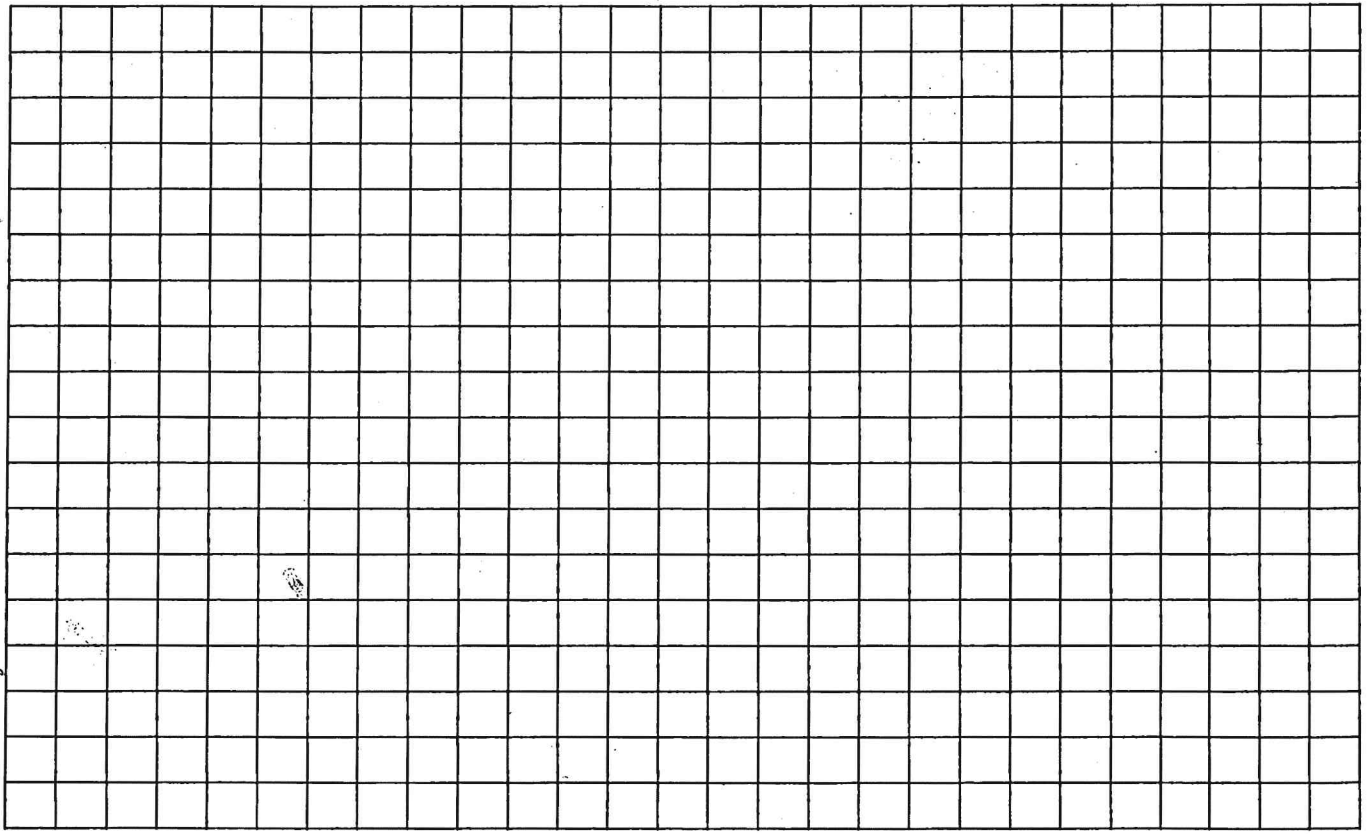

NAME: Taylor, Mary Alice 911 ADDRESS: \_\_\_\_\_

existing private water supply

Virginia R. R. S.  
Environmental Health Specialist



Permit No. VR-519

### CHATHAM COUNTY HEALTH DEPARTMENT ENVIRONMENTAL HEALTH DIVISION

P. O. Box 126  
Pittsboro, NC 27312

1105 E. Cardinal St.  
Siler City, NC 27344

#### IMPROVEMENT PERMIT FOR WASTEWATER SYSTEMS ARTICLE II-CHAPTER 130A OF THE NC GENERAL STATUTES

An Improvement Permit is issued to Mary Alice Taylor for  
a 4.0+ acre site located SR 1004 approx. 1/2 m. S to (P)  
in Chatham County. It is specifically issued for the following facility: past Rocky River  
Bridge before

Facility: Residence () Business ( )  
No. Bedrooms 3 No. Residents/Employees 3 Rocky River Church  
Type Wastewater: Residential () Commercial ( )  
Type System: pumped Shallow Conventional () LPP ( )  
Other \_\_\_\_\_

Design Flow 360 EGD Application Rate 27 GPD/ft<sup>2</sup>  
Size Tank(s) w/Risers ST 1000 Gal Pt 1000 Gal  
Nitrification Line (Length/Width/Max Depth) 440' x 3' x 24"

(On contour in surveyed septic area; solid earth dams every 50' for shallow conventional systems)

Type Repair to pumped conventional  
Special Conditions drainfield to located  
beginning as high in topography  
as possible

A plat with site plan showing specific location of the facility, the site for the proposed wastewater system, existing buildings, property lines, water supplies, surface waters, the conditions for any site modifications; and any other information required by the department must be attached to be valid.

This permit is valid [ ] without expiration [] for five years but is subject to revocation if the site is altered, soil disturbed, set-backs violated, or the plans of intended use are changed.

**THIS IS NOT AUTHORIZATION TO INSTALL.** An Authorization for Wastewater Construction must be obtained from this department before installation.

Environmental Health Specialist Virginia R. S.

Reg. No. 893 Date 1/28/97

Name Taylor, Mary Alice 911 Address \_\_\_\_\_

ROCKY RIVER BAPTIST CHURCH

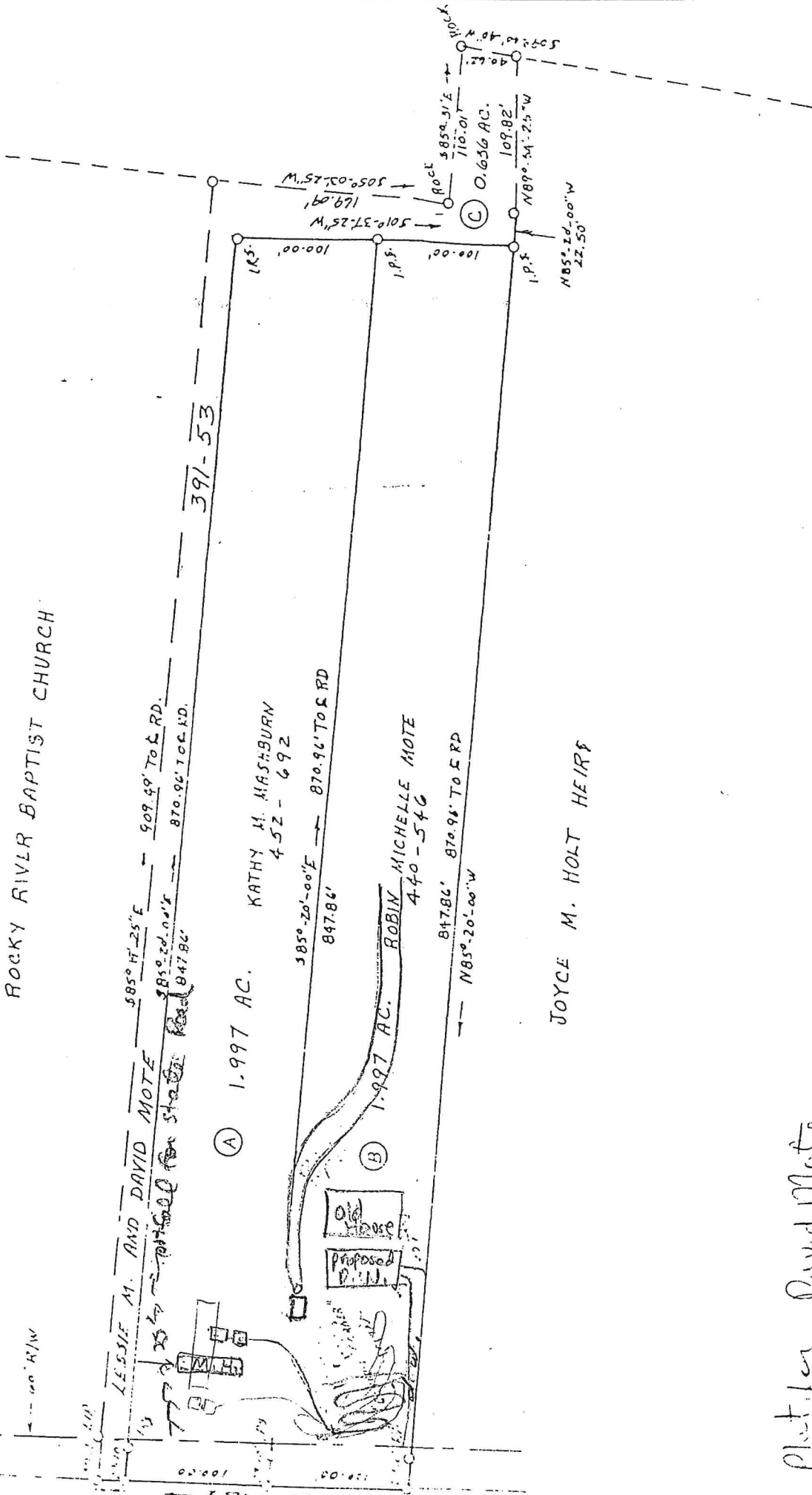

391-53

(A) 1.997 AC. KATHY H. HASHBURN 452-692

385° 20' 00" E 847.86' 870.96' TO E RD

(B) 1.997 AC. ROBIN MICHELLE MOTE 440-546

847.86' 870.96' TO E RD

N85° 20' 00" W

JOYCE M. HOLT HEIRS

LEGEND

- EIP - Existing Iron stake
- NIP - Iron stake set by me
- ERRS - existing railroad spike
- RRS - railroad spike set by me

Plat for David Mote

Map date June 10, 1991

THIS MAP FROM A SURVEY AND UNRECORDED  
 PLS L-2507 TITLED "PROPERTY OF  
 JANUARY 21, 1981. NO FIELD WORK WAS  
 ANY UPDATED THE PLAT TO SHOW  
 LOT A AND B WERE CONVEYED