

MAGNETIC DECLINATION:
7° 51' WEST
AT NETTIE USGS
MARCH, 2002
ALL BEARINGS ARE MAGNETIC.

LINE BEARING TABLE

LINE	BEARING	DISTANCE
L1	S 73°12'51" E	361.75'
L2	S 72°59'35" E	40.86'
L3	S 71°58'19" E	325.78'
L4	N 20°57'10" E	208.60'
L5	N 21°03'31" E	53.48'
L6	N 20°57'08" E	326.80'
L7	N 27°47'28" E	460.82'
L8	N 20°44'41" E	248.75'
L9	N 34°29'11" E	320.49'
L10	N 38°22'02" W	193.81'
L11	N 26°46'48" E	198.95'
L12	S 53°58'48" E	494.28'
L13	S 34°38'32" W	114.87'

- LEGEND:
- ⊙ = 5/8" REBAR WITH ORANGE PLASTIC CAP INSCRIBED "RICK WALTON PS 856" (SET THIS SURVEY)
 - = MONUMENT AS NOTED
 - = POINTS NOT SET
 - = ADJACENT LINES
 - = FENCE LINE

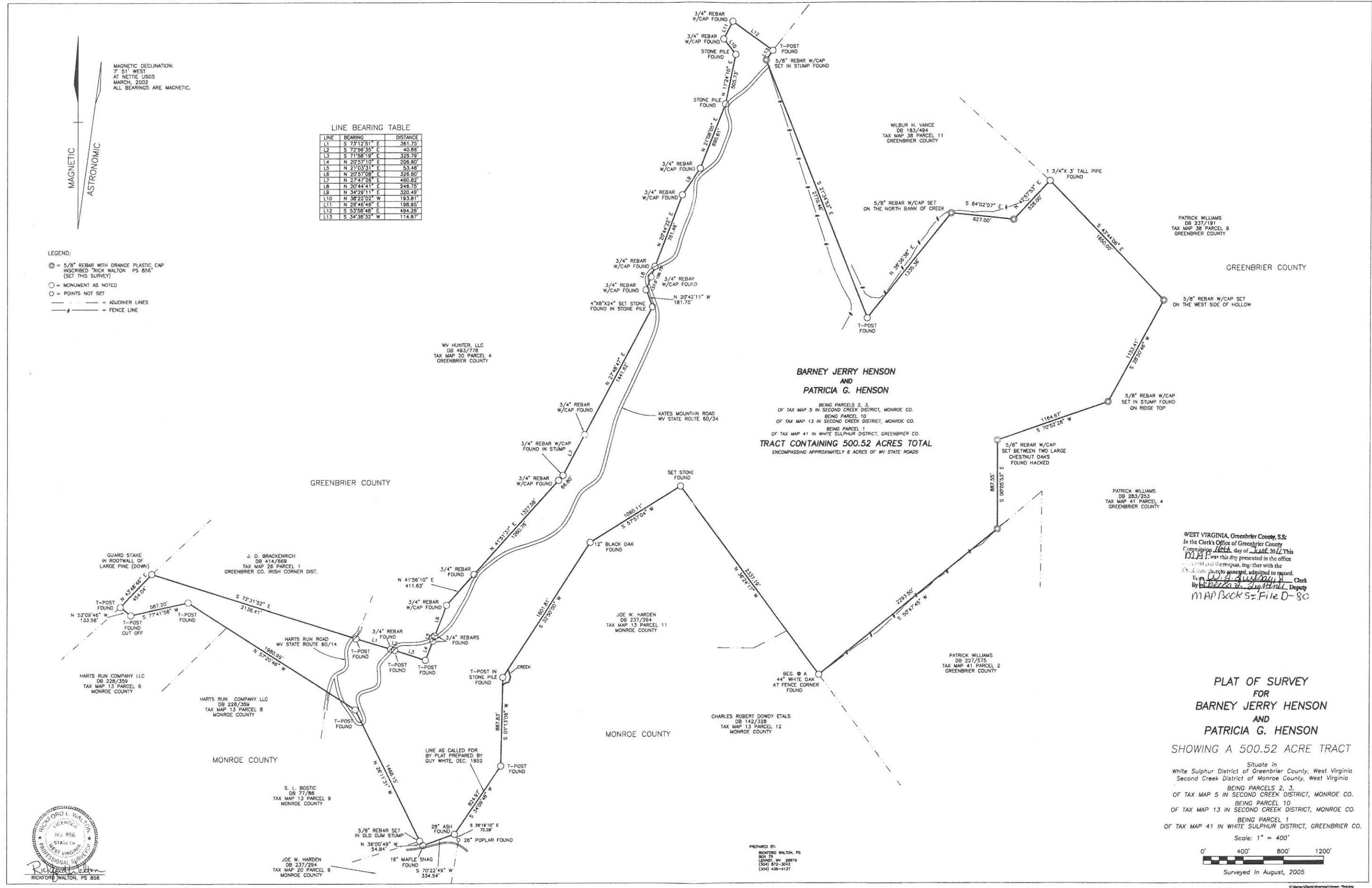

**BARNEY JERRY HENSON
AND
PATRICIA G. HENSON**
BEING PARCELS 2, 3,
OF TAX MAP 5 IN SECOND CREEK DISTRICT, MONROE CO.
BEING PARCEL 10
OF TAX MAP 13 IN SECOND CREEK DISTRICT, MONROE CO.
BEING PARCEL 1
OF TAX MAP 41 IN WHITE SULPHUR DISTRICT, GREENBRIER CO.
TRACT CONTAINING 500.52 ACRES TOTAL
ENCLOSING APPROXIMATELY 6 ACRES OF WV STATE ROADS

WEST VIRGINIA, Greenbrier County, S.S.
In the Clerk's Office of Greenbrier County
Commissioner John day of June 2011. This
D.P.P. was this day presented in the office
of the Clerk and the Respondent, together with the
original plat to which it refers, admitted to record.
By Richard L. Walton Clerk
By Patricia G. Henson Deputy
MAP BOOK 5-File D-80

**PLAT OF SURVEY
FOR
BARNEY JERRY HENSON
AND
PATRICIA G. HENSON**
SHOWING A 500.52 ACRE TRACT

Situate in
White Sulphur District of Greenbrier County, West Virginia
Second Creek District of Monroe County, West Virginia
BEING PARCELS 2, 3,
OF TAX MAP 5 IN SECOND CREEK DISTRICT, MONROE CO.
BEING PARCEL 10
OF TAX MAP 13 IN SECOND CREEK DISTRICT, MONROE CO.
BEING PARCEL 1
OF TAX MAP 41 IN WHITE SULPHUR DISTRICT, GREENBRIER CO.

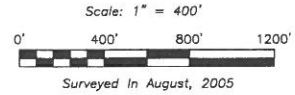

Surveyed In August, 2005

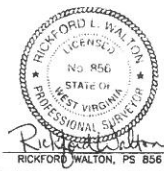

PREPARED BY:
RICKFORD WALTON, PS
BOX 75
LEWISBURG, WV 25878
(304) 872-3043
(304) 438-4137