

VICINITY MAP NO SCALE

- NOTES:
- 1.) THE SUBJECT PROPERTY "DOES" LIE WITHIN A SPECIAL FLOOD HAZARD AREA AS DEFINED BY THE FEDERAL EMERGENCY MANAGEMENT AGENCY. SAID DESCRIBED PROPERTY IS LOCATED WITHIN AN AREA HAVING A ZONE DESIGNATION "AE(1)" BY THE FEDERAL EMERGENCY MANAGEMENT AGENCY (FEMA), ON PANEL No. 1248, F.100 INSURANCE RATE MAP NO. 3720124800, WITH AN EFFECTIVE DATE OF JANUARY 5, 2002, FOR COMMUNITY NO. 370983 IN BLADEN COUNTY STATE OF NORTH CAROLINA WHICH IS THE CURRENT FLOOD INSURANCE RATE MAP FOR THE COMMUNITY IN WHICH SAID PREMISES IS SITUATED.
 - 2.) ALL DISTANCES ARE GROUND HORIZONTAL.
 - 3.) NO N.C.G.S. FOUND WITHIN 2000'.

- LEGEND:
- IRON PIPE SET
 - I.P.S. POINT ON LINE
 - P.O.L. NO POINT SET
 - O. PROPERTY CORNER

SURVEY REFERENCE
 MAP BOOK 15 PAGE 59
 BOOK 0634 PAGE 0641
 BOOK 279 PAGES 226 THRU 228

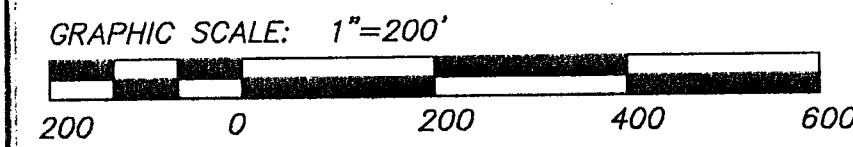

CERTIFICATE:
 THIS SURVEY IS OF AN EXISTING PARCEL OF LAND AND DOES NOT CREATE A NEW STREET OR CHANGE AND EXISTING STREET.

Michael N. Underwood 01/22/13
 MICHAEL N. UNDERWOOD, P.L.S. L-2962

NORTH CAROLINA
 NEW HANOVER COUNTY

MICHAEL N. UNDERWOOD, CERTIFY THAT THIS PLAT WAS DRAWN UNDER MY SUPERVISION FROM AN ACTUAL SURVEY MADE UNDER MY SUPERVISION AS CALCULATED BY COMPUTER IS 1/10,000 + THAT THE BOUNDARIES NOT SURVEYED ARE SHOWN BY BROKEN LINES PLOTTED FROM INFORMATION REFERENCED THAT THIS PLAT WAS PREPARED IN ACCORDANCE WITH THE STANDARDS OF PRACTICE FOR LAND SURVEYING IN NORTH CAROLINA WITNESS MY ORIGINAL SIGNATURE, LICENSE NUMBER AND SEAL THIS 22ND DAY OF JANUARY A.D., 2013.

Michael N. Underwood
 MICHAEL N. UNDERWOOD, P.L.S.
 LICENSE NUMBER L-2962
 SEAL OR STAMP

© 2013 MICHAEL UNDERWOOD AND ASSOCIATES, PA

Boundary Survey For:

LEWIS-BASHFORD, LLC
 117 ACRES±
 6681 N.C. HIGHWAY No. 87

WHITE'S CREEK TOWNSHIP COUNCIL, NORTH CAROLINA
 BLADEN COUNTY

OWNER: LEWIS-BASHFORD, LLC
 1801 HAWTHORNE DRIVE
 WILMINGTON, NC 28403

CHAE UNDERWOOD and ASSOCIATES, PA 2 GINEMA DRIVE, SUITE A WILMINGTON, NC 28403 PHONE: 910-815-0850 FAX: 910-815-0333 EMAIL: mnu@lbcnc.com	SURVEYED: M.R. DRAWN BY: W.C. CHECKED BY: M.N.U.	APPROVED: M.N.U. DATE: DEC. 2012 SCALE: 1"=200'
--	--	---

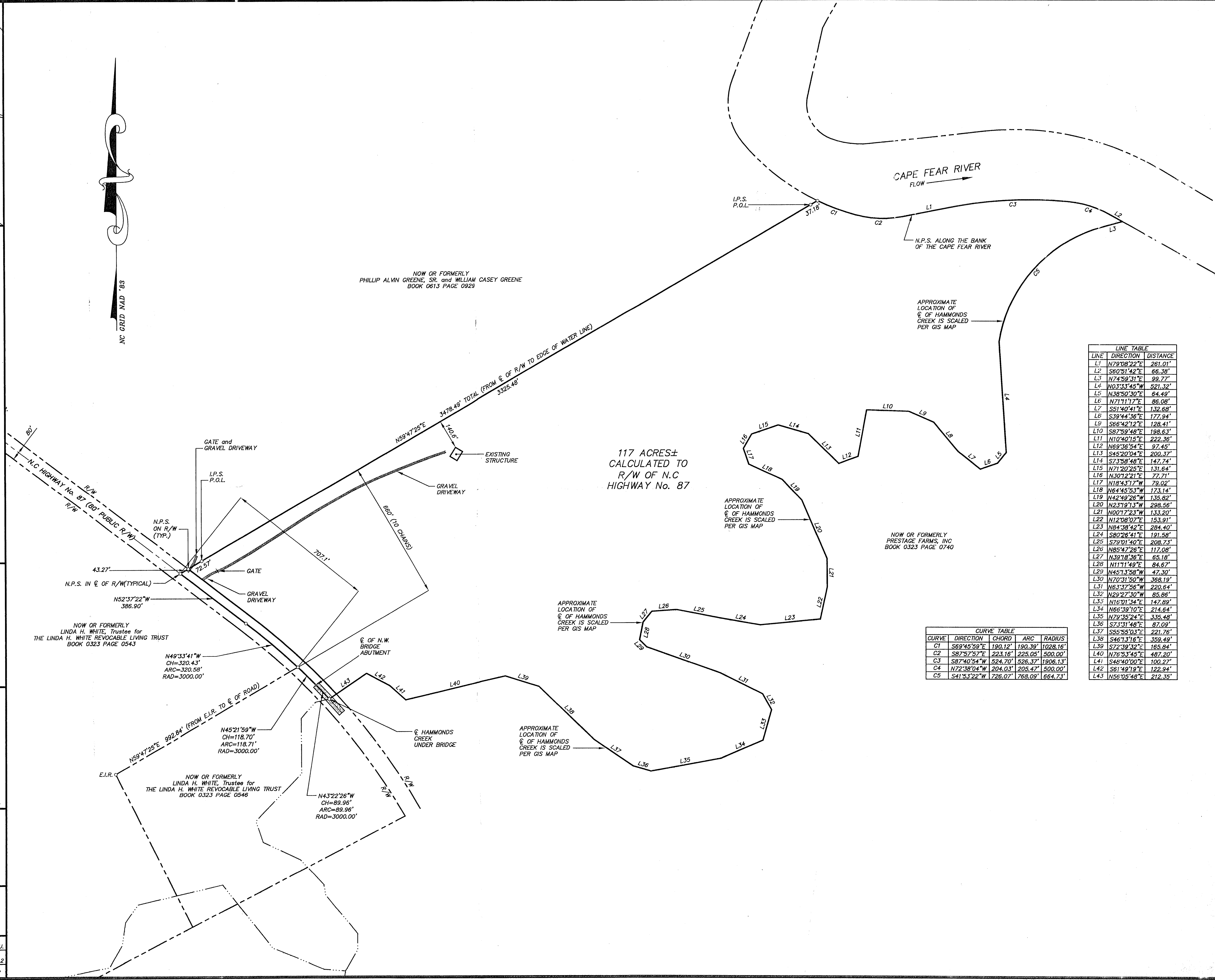

117 ACRES±
 CALCULATED TO
 R/W OF N.C.
 HIGHWAY No. 87

LINE	DIRECTION	DISTANCE
L1	N79°08'22"E	261.01'
L2	S60°51'42"E	66.38'
L3	N74°59'31"E	99.77'
L4	N03°33'45"W	821.32'
L5	N38°50'30"E	64.49'
L6	N71°11'17"E	86.08'
L7	S51°40'41"E	132.68'
L8	S39°44'36"E	172.94'
L9	S66°42'12"E	128.41'
L10	S87°59'48"E	198.63'
L11	N10°40'16"E	222.36'
L12	N69°36'54"E	97.45'
L13	S45°20'04"E	200.37'
L14	S73°58'48"E	147.74'
L15	N71°20'26"E	131.64'
L16	N30°12'21"E	77.71'
L17	N18°43'17"W	79.02'
L18	N64°45'53"W	173.14'
L19	N42°49'26"W	135.82'
L20	N62°15'13"W	298.56'
L21	N00°12'23"W	133.20'
L22	N12°08'07"E	153.91'
L23	N84°38'42"E	284.40'
L24	S80°28'41"E	191.58'
L25	S79°01'40"E	208.73'
L26	N85°47'26"E	117.08'
L27	N39°18'36"E	65.18'
L28	N11°11'49"E	84.67'
L29	N45°33'58"W	47.30'
L30	N70°31'50"W	368.19'
L31	N63°37'56"W	220.64'
L32	N29°27'30"W	85.86'
L33	N16°01'34"E	147.89'
L34	N66°39'10"E	214.64'
L35	N72°35'24"E	335.48'
L36	S74°31'48"E	87.09'
L37	S55°55'03"E	221.76'
L38	S46°13'16"E	359.49'
L39	S72°39'32"E	165.84'
L40	N76°53'45"E	487.20'
L41	S46°40'00"E	100.27'
L42	S61°49'19"E	122.94'
L43	N56°05'48"E	212.35'

CURVE	DIRECTION	CHORD	ARC	RADIUS
C1	S69°45'59"E	190.12'	190.39'	1028.16'
C2	S87°57'57"E	223.16'	225.05'	500.00'
C3	S87°49'54"W	524.70'	526.37'	1906.13'
C4	N72°38'04"W	204.03'	205.47'	500.00'
C5	S41°53'22"W	726.07'	768.09'	664.73'