Cynthia Womble
South Carolina, AC +/-

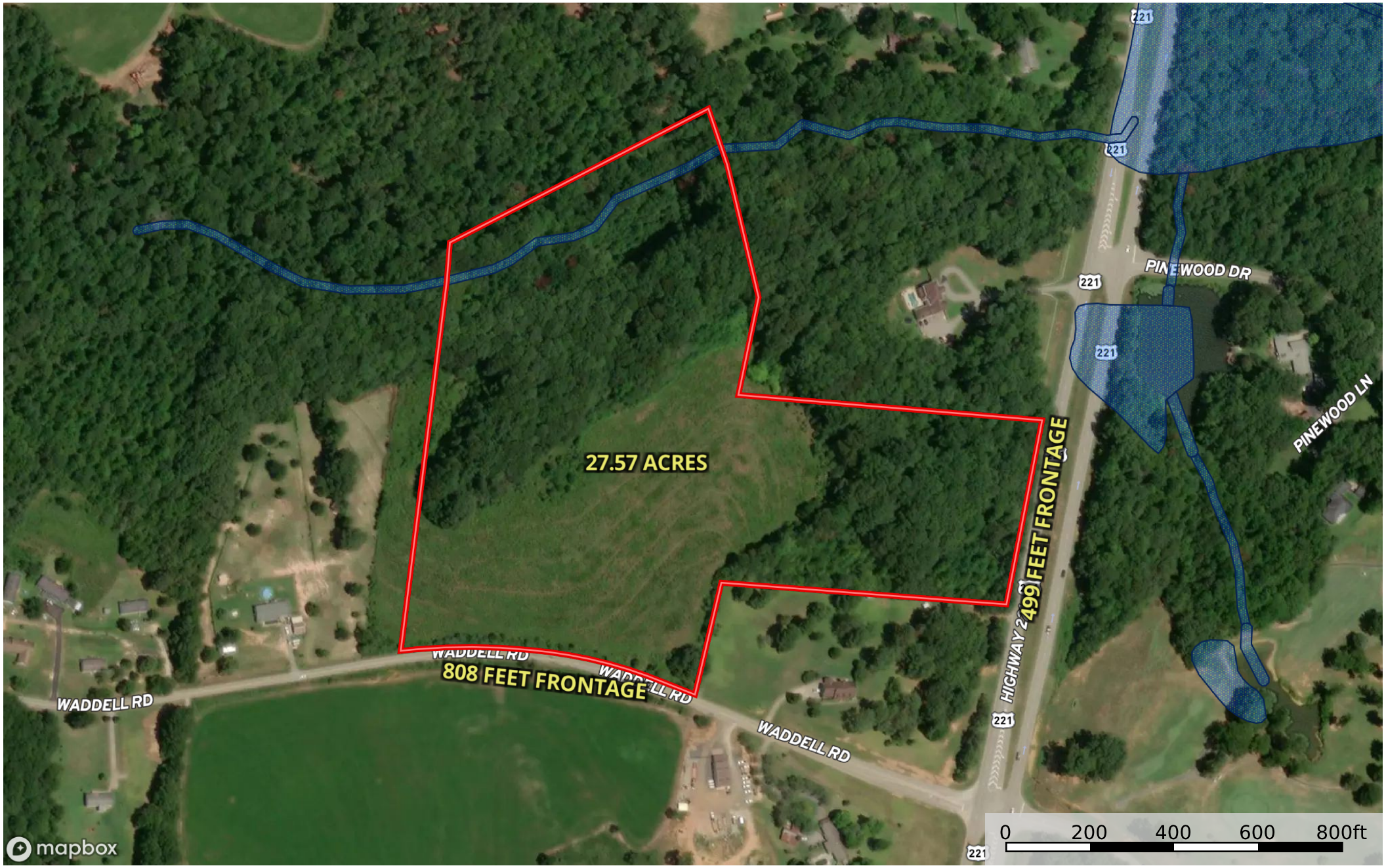

Boundary Wetlands Riparian

Stephen Glenn
P: 8646164749

The information contained herein was obtained from sources deemed to be reliable.
Land id™ Services makes no warranties or guarantees as to the completeness or accuracy thereof.