

# WOODRIDGE FARMS

Ramsey Road, Albemarle, NC 28001

Premier | Sotheby's  
INTERNATIONAL REALTY



Julie R. Breedlove

704.661.9619

[julie@breedlovecarolinas.com](mailto:julie@breedlovecarolinas.com)

[breedlovecarolinas.com](http://breedlovecarolinas.com)



**WOODRIDGE FARMS** Offers 5 estate size parcels with rolling fields, babbling creek (4 of the 5) and a mixture of woods and cleared areas. Each has ideal building sites. Bring your hiking boots and/or farm animals and enjoy nature at its best.





30 foot shared private road with road maintenance agreement. CC&R's are suitable for those wanting a peaceful, private country lifestyle with or without your farm animals of choice.

(RMA & CC&R's being drafted by an attorney.)

***Soil Testing Complete***

***Septic Permits in Process***



# Woodridge Farms

Lot 1  
16.196  
Acres

Lot 2  
12.738  
Acres

Lot 3  
12.915  
Acres

Lot 4  
12  
Acres

Lot 5  
12  
Acres

**SOLD**

**SOLD**

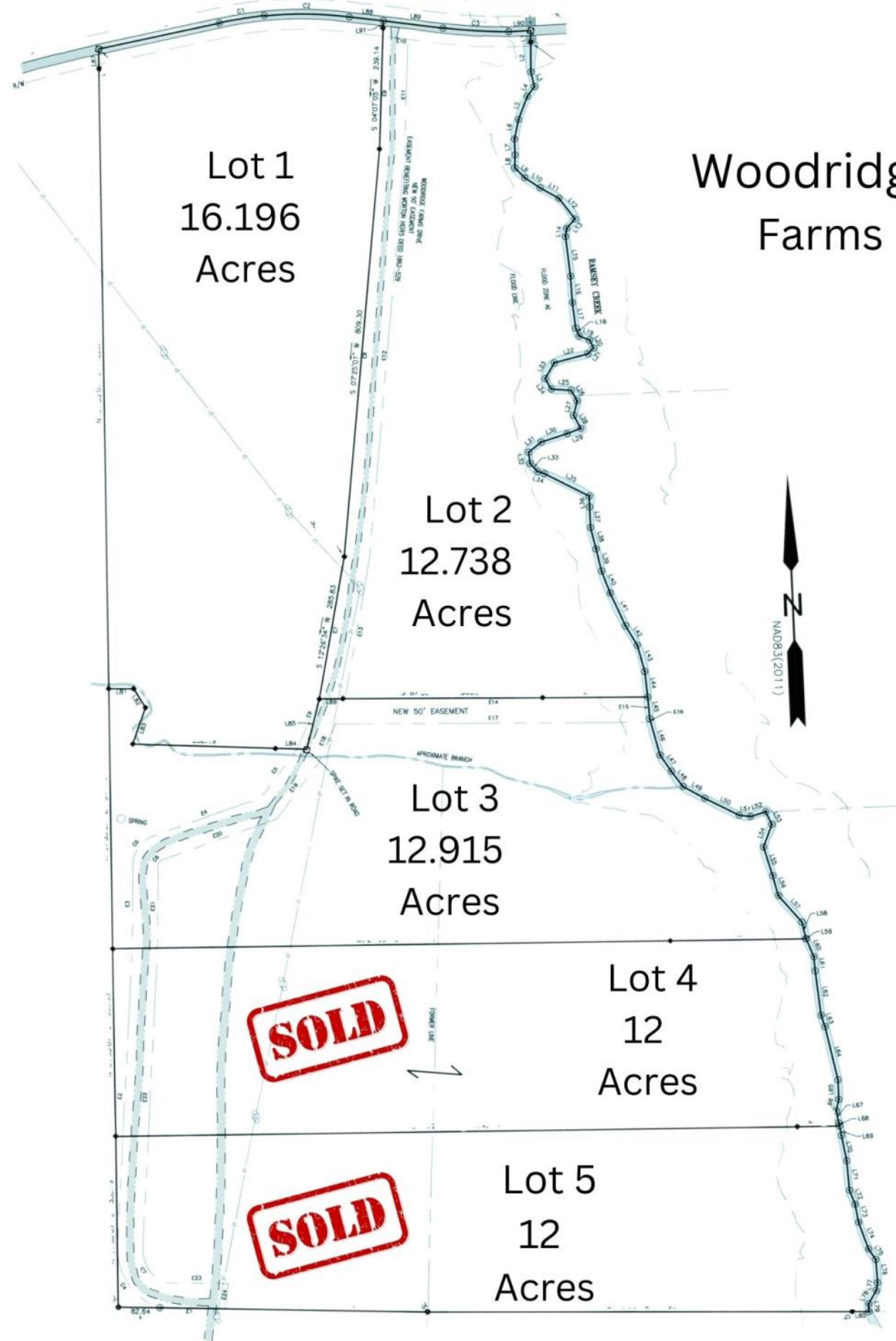



Woodridge Farms  
65.85 Acre Community



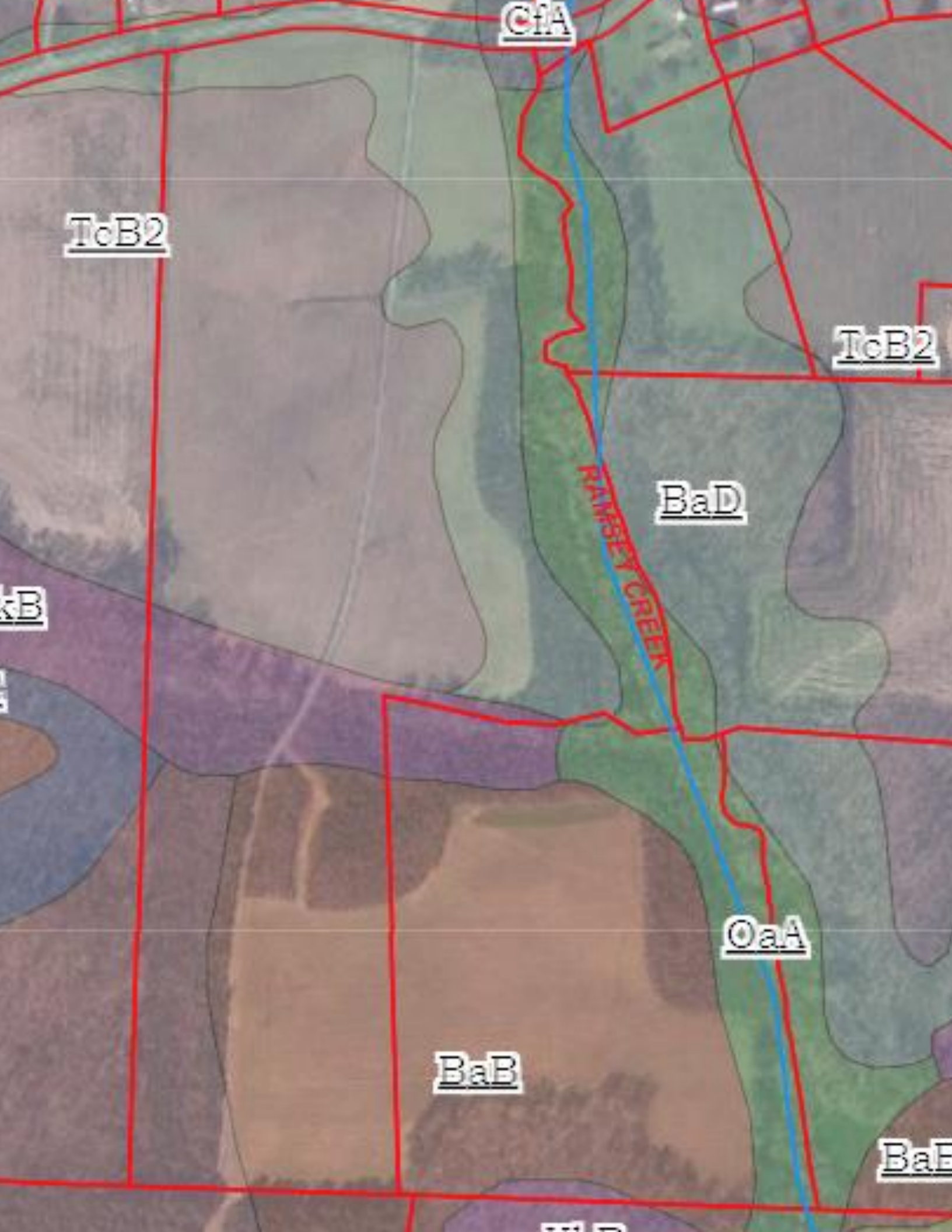

CfA

TcB2

TcB2

BaD

kB

RAMSEY CREEK

OaA

BaB

BaB

BaB

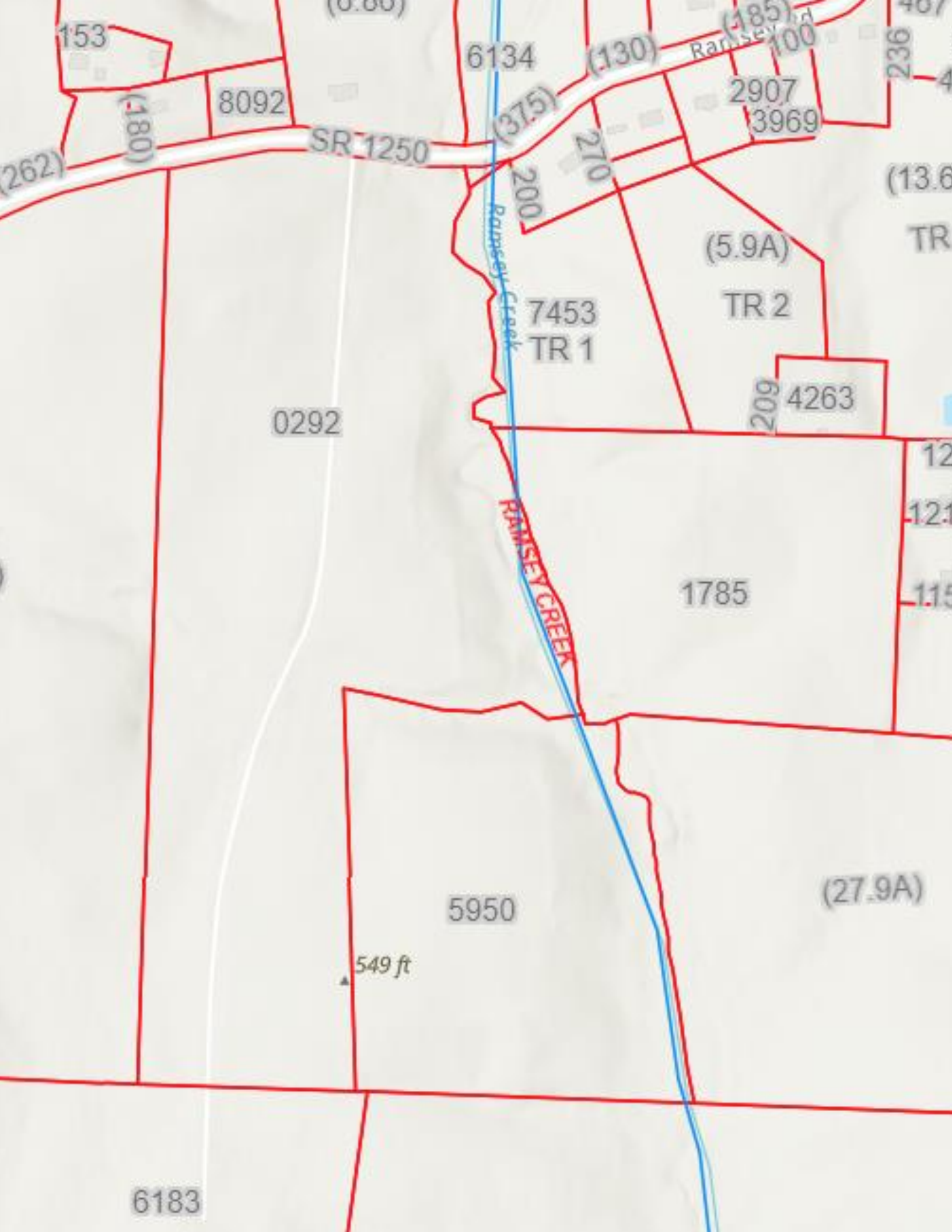

153

(0.60)

6134

(130)

(185)

407

(180)

8092

SR 1250

(375)

2907

3969

(13.6)

(262)

200

270

(5.9A)

TR

7453

TR 1

TR 2

0292

209

4263

12

12.1

RAMSEY CREEK

1785

11.5

5950

(27.9A)

▲ 549 ft

6183



WOODRIDGE FARMS

Ramsey Road

Albemarle, NC 28001

Julie Breedlove | 704.661.9619

Julie@breedlovecarolinas.com



## Woodridge Farms

- 65.85 Acre Community in Stanly County
- Zoned RA
- 5 Estate sized lots
- Parent Parcel ID's | 6517-03-34-0292 & 6517-03-32-5950
- Well and Septic Required (Soil Testing Complete, Septic Permits in Process)
- Privately Maintained Road (Road Maintenance Agreement in process)
- Simple Restrictions (In Process)
- Zoned for Endy Elementary School, West Stanly Middle and High Schools
- Creekfront (4 lots) with small floodplain
- Owner of property behind the community has an easement for ingress and egress.
- Cropped Field Lease—crops on fields at time of closing will belong to farmer.

Premier | Sotheby's  
INTERNATIONAL REALTY

CHARLOTTE OFFICE

532 Governor Morrison Street #C110

Charlotte, NC 28211

Sotheby's International Realty® and the Sotheby's International Realty logo are registered service marks used with permission. Each office is independently owned and operated. Equal Housing Opportunity. If your property is listed with a real estate broker, please disregard. It is not our intention to solicit the offerings of other real estate brokers. We are happy to work with them and cooperate fully. Property information herein is derived from various sources that may include, but not limited to county records and the multiple listing service and it may include approximations. Although this information is believed to be accurate, it is not warranted