

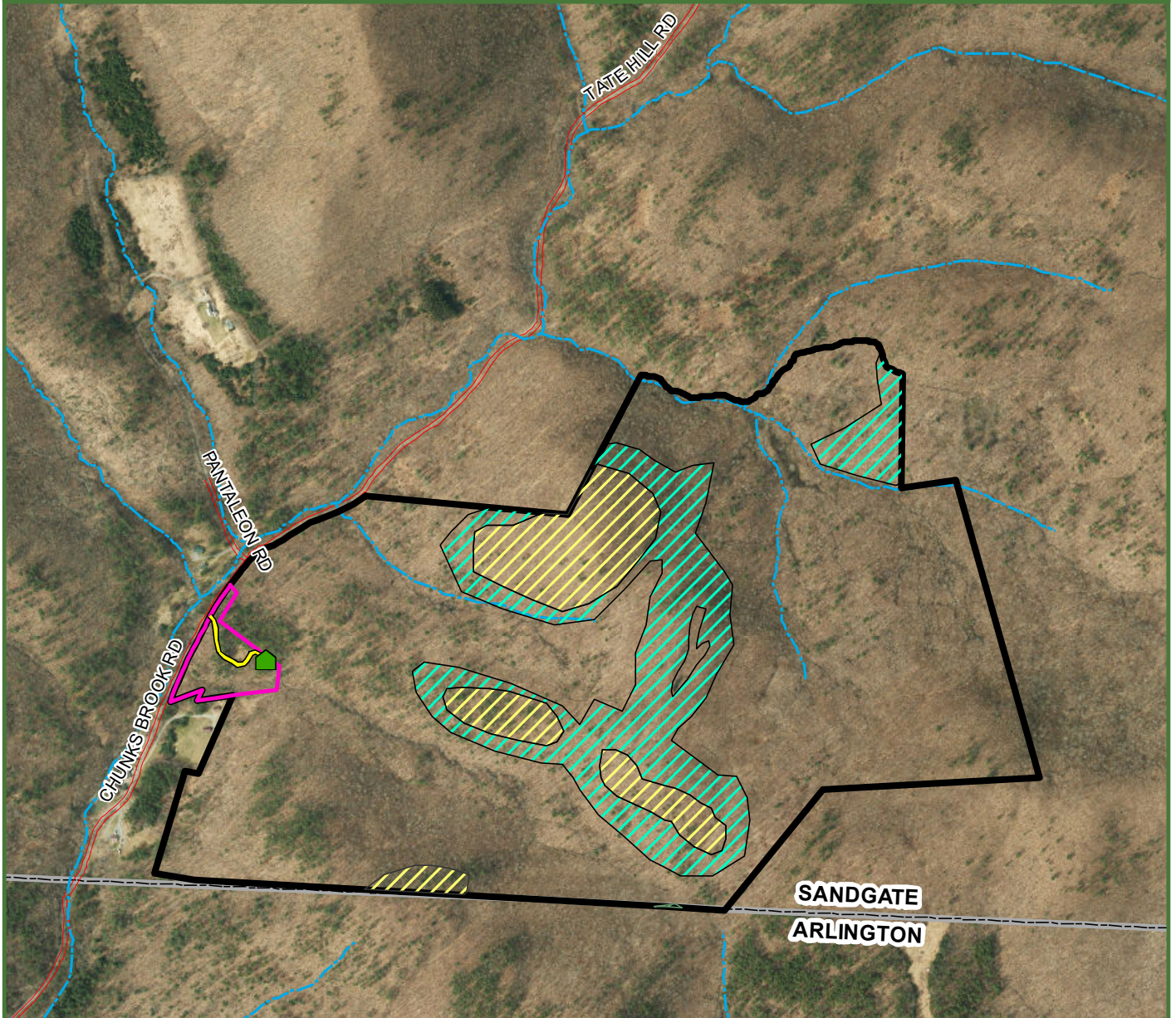

# Sandgate Ridge Forest

343.5 GIS Acres (298.2 Tax Acres)

Sandgate, Bennington County, Vermont



### Legend

- |  |                    |
|--|--------------------|
| Dry Oak Forest SMZ                     | US Highway         |
| Dry Oak-Hickory-Hophornbeam Forest SMZ | State Highway      |
| Red Oak-Northern Hardwood Forest SMZ   | Maintained Town RD |
| Leased Camp                            | Other              |
| Internal Road                          | Town Line          |
| Development Zone                       |                    |
| Sandgate Ridge Forest                  |                    |
| Stream                                 |                    |
| Interstate                             |                    |
- 0 375 750 1,500 Feet

**This is Not a Survey**

Map produced from the best available information including VCGI town tax maps polygon, hand held GPS data, aerial photography and reference information obtained from publicly available GIS sources. Boundary lines portrayed on this map are approximate and could be different than the actual location of boundaries found in the field. Map is not a survey.