

Overview

Parcel Number	0060044	FMV	365,346
Tax Year	2024	Exemption/Exclusion	79,659
Class	R - RESIDENTIAL	Deferred	143,672
Physical Address	9550 SILK HOPE LIBERTY RD NC	ASV	221,674
Acreage	73.7400	Tax Rate	0.8225
		Total Tax	\$1,305.07

Tax Disbursements

Jurisdiction	Tax Rate	Tax Amount
CHATHAM COUNTY	0.7250	\$1,029.61
HOPE FIRE DIST	0.0975	\$138.46
CHATHAM COUNTY AVF	0.0000	\$137.00
TOTAL		\$1,305.07

Photos & Sketches

Converted Sketch

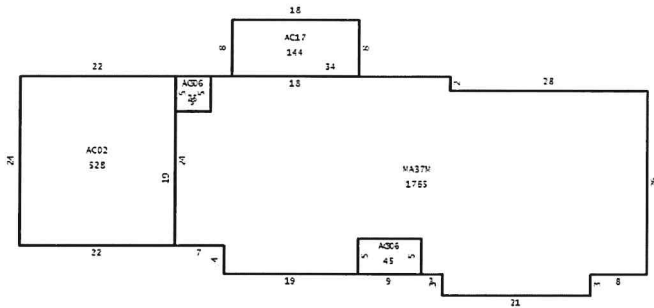

⊖ Billing

	Total
Tax Billed	\$1,168.07
SA Billed	\$0.00
Interest Billed	\$0.00
Fees Billed	\$137.00
Total Billed	\$1,305.07
Amount Paid	\$1,305.07
Total Unpaid	\$0.00
Date Paid	1/3/2025
Paid By	JANET CAREY

⊖ Tax Due Amounts

If paid in...	Amount due is...
January 2025	\$0.00
February 2025	\$0.00
March 2025	\$0.00
April 2025	\$0.00
May 2025	\$0.00
June 2025	\$0.00
July 2025	\$0.00
August 2025	\$0.00
September 2025	\$0.00
October 2025	\$0.00
November 2025	\$0.00
December 2025	\$0.00

[Pay Taxes](#)

Tax Due amounts are for all unpaid years.

See Payment History section for year-by-year details.

☰ Payment History

Tax Year	Total Due	Total Paid	Amount Unpaid	Date Paid
2024	\$1,305.07	\$1,305.07	\$0.00	1/3/2025
2023	\$1,226.97	\$1,226.97	\$0.00	1/4/2024
2022	\$1,186.57	\$1,186.57	\$0.00	9/22/2022
2021	\$1,186.57	\$1,186.57	\$0.00	8/11/2021
2020	\$1,019.09	\$1,019.09	\$0.00	12/14/2020

Show 5 More (24)

Zoning

Code	Classification
R-1	RESIDENTIAL DISTRICT 1
R-1	RESIDENTIAL DISTRICT 1
R-1	RESIDENTIAL DISTRICT 1

☰ Legal

Legal Description	Subdivision Name	Block	Lot	Plat Book	Plat Page
B1-16X					

☰ Exclusions

Exclusion Code	Status	Entered	Amount	Exclusion %	Reason	Land	Building
ELDERLY OR DISABLED	ACTIVE	2/23/2016	79,659	0.50		20,000	139,317

☰ Owner Information

REMAINDERMAN ALLEN, MARSHALL LEE
Mailing Address 9550 SILK HOPE LIBERTY RD
 SILER CITY, NC 273444480

OWNER SCOTT, LESTER WASHINGTON LIFE
 EST
Mailing Address 9550 SILK HOPE LIBERTY RD
 SILER CITY, NC 273444480

☰ Transfer History

Book & Page	Sale Type	Sale Date	Sold By	Sold To	Price
1685 1204	QUIT CLAIM DEED	5/16/2013	SCOTT SABRA JANEILL	SCOTT LESTER WASHINGTON LF EST SCOTT SABRA JANIELL M LIFE EST	\$0
396 0031	SPLIT	8/20/2003		SCOTT SABRA JANEILL	\$0
396 0031		12/31/1996		SCOTT SABRA JANEILL	\$0

No Genealogy

Land Value

Property Class	Valued Acres	Appraised Value
Acre - Primary	1.0000	20,000
Acre - Residual	72.7400	185,480

CAMA - Structure (1 of 2) - Real Estate

Property Class	Description	Total Finished Area	Year Built
RES - Residential	RANCH	1,785	1971

Porches/Decks

AC06R - Covered Porch	25 Square Ft.
AC06R - Covered Porch	45 Square Ft.
AC17R - Porch - Full Screen	144 Square Ft.

Accommodations

Number of Bathrooms	2.00
Number of Stories	1.00
Number of Rooms	8.00
Number of Bedrooms	3.00
Number of Half Bathrooms	1.00

Base Cost

37M - Masonry - Main Floor	1,785 Square Ft.
----------------------------	------------------

Exterior Wall

Brick	100 Percent
-------	-------------

House Type

RANCH

Plumbing

PL02 - Number of Fixtures	2.00
---------------------------	------

Garages/Carports

AC02R - Garage - Brick - Finished	528 Square Ft.
-----------------------------------	----------------

Fireplace

FP04R - One Story Single	1.00
--------------------------	------

Heating & Cooling

HC07 - Packaged Heat/Cool	1,785 Square Ft.
---------------------------	------------------

☰ CAMA - Structure (2 of 2) - Real Estate

Property Class	Description	Total Finished Area	Year Built
RES - Residential	Outbuildings Only - RES	0	2023

Shed	
MS23R - Shed Open Pole	3,600 Square Ft. Year Built: 1972
MS44R - Hay Shed Open	1,632 Square Ft. Year Built: 1994
MS46R - Lounging Shed	504 Square Ft. Year Built: 1971
MS48R - Lean-to/Shelter	392 Square Ft. Year Built: 1994
MS48R - Lean-to/Shelter	200 Square Ft. Year Built: 1975

Carport/Garage	
MS81R - Car Shed Pole	216 Square Ft. Year Built: 2012

Farm	
MS26R - Stable - Horse Barn	2,280 Square Ft. Year Built: 1971

☰ Market Value

Year	Market Land	Market Building	Market Total
2024	205,480	20,549	226,029
2023	205,480	20,549	226,029

⊕ Map

[View Full Screen](#)

Contact Information

Chatham County Tax Assessor

12 East Street
PO Box 908
Pittsboro, NC 27312
Phone: 919-542-8211

Chatham County Tax Collector

192 West Street
PO Box 697
Pittsboro, NC 27312
Phone: 919-542-8260